# The Echo 1969

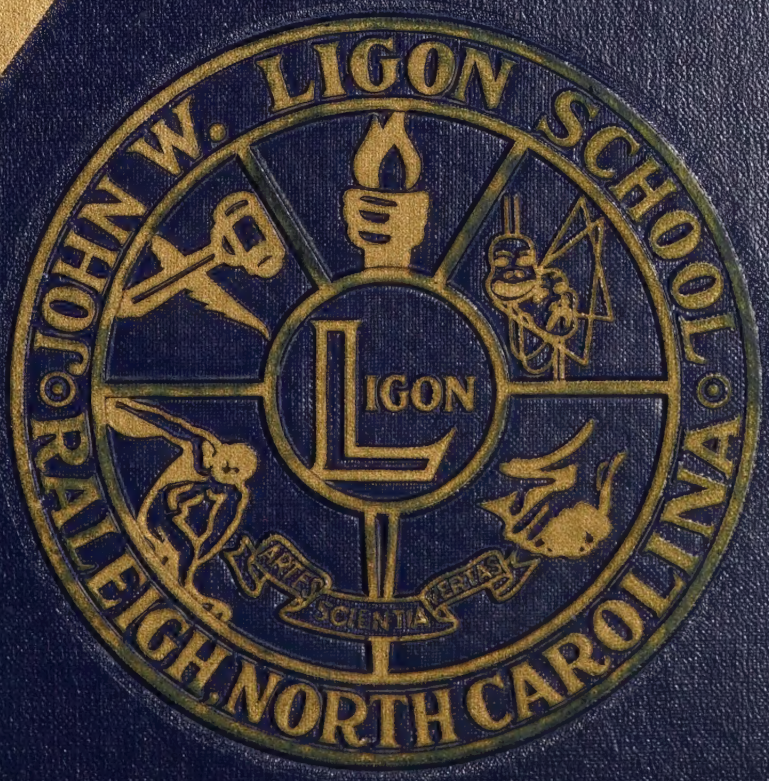

Edgar Thompson '69

Michael Lance Daulton

Harvey McCullers

Robert Duell

Kay

Frances Raine

Edwin Marie Minick

HARRIET "CHICO" MCKAY

Jacqueline R. Howell

Darlene Bennett '69

Nancy Adams '69

Fred Cantefield
Center N.C.

Jacqueline Jorge Morgan
"69"

Gwendolyn J. Alston '69"

Charlotte J. Stallings
'69"

Ernestine Clemmons
'69

Joseph Yarborough

Lester Tomlinson

Cynthia Stewart

Tony Lamont Kay

Brenda Jones
"69"

Dianne Crump

Willie Western Jackson

Harvey Glenn McLeod

Barbara Terrell

Sheryl Lucas

Lois Morgan

Holden

Mae Catherine Gore

Beverly Williams

Sharon Taylor 69

Beatrice Simmel "69"

Apelia Hunter "69"

Carolyn Watson

Lana Bridgens

Bertrand Birdsall

Ernestine Robinson '69

Sheryl T. Covington '69

Barbara Powell '69 B.P.

Pauletta Mason "69"

Peggy Allen

Judy Smith '69

Lillie Hines "69"

Bruce Hargrove, Jr.

Pat Williams (Eli) "69"

Melvin Dunn

Jane Floyd

Alton Woods

Wm. D. Sandoe

Reggie Watkins "69"

Mary Jones McLeod "69"

Edwin Wilson 69

Tommie Yarbrough

Johnnie J. Jackson

Dennis Dae

Barbara McNeil

Deborah Clements

Carolyn R. Woods

Ethel Simmons

Morris L. Welsh

Rosita Watson

Phyllis Carey

Weldon C. Igerton

Larry Sanders '69

Brenda E. Mitchell "69"

Pauline Doss 69

Brenda S. Hill

Billy Sanders

Jerome W. Williams

Jessie J. Gadson

Ms. McDonald III

Linda Fitch Green "69"

Kristen "69"

Digitized by the Internet Archive
in 2022 with funding from
North Carolina Digital Heritage Center

https://archive.org/details/echo196900john

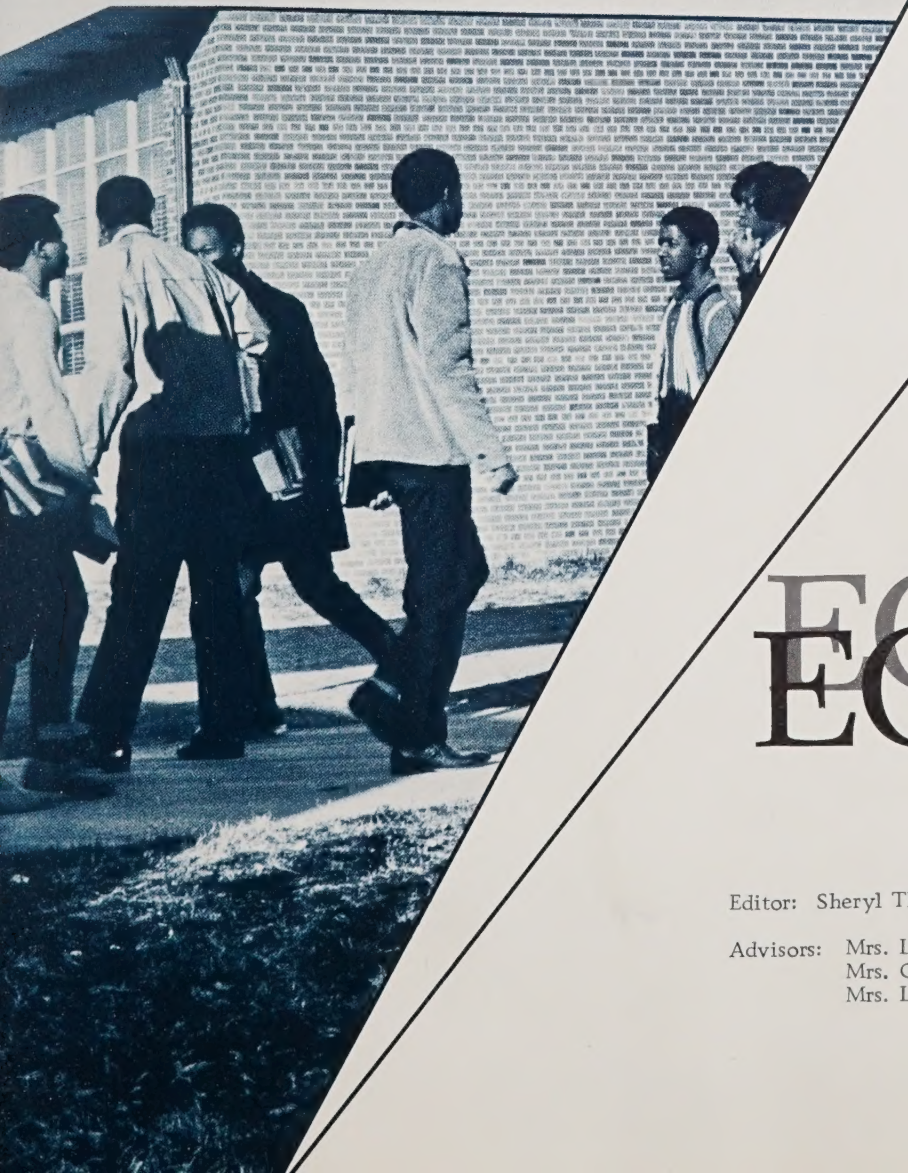

The

1969

# ECHO

Editor: Sheryl Theresa Covington

Advisors: Mrs. L. H. Webb
Mrs. G. C. Lee
Mrs. L. E. Vuncannon

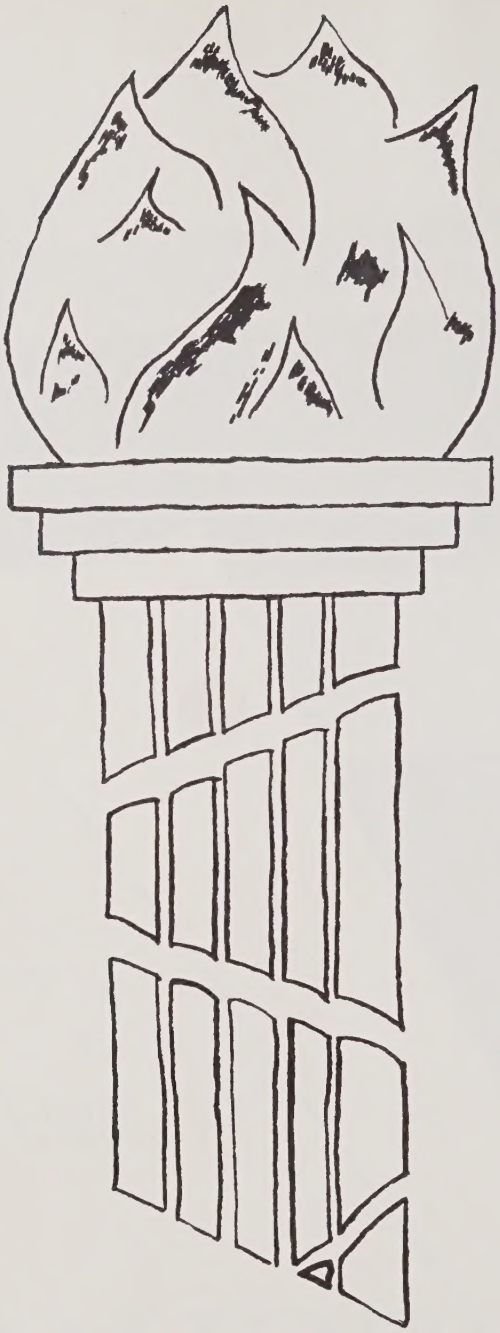

# IN MEMORIAM

MARTIN LUTHER KING, JR.
1929--1968

"If I can help somebody as I pass along, if I can cheer somebody with a well song. If I can show somebody he's traveling wrong, then my living will not be in vain.

If I can do my duty as a Christian ought. If I can bring salvation to a world once wrought. If I can spread the message as the Master taught. Then my living will not be in vain."

# CONTENTS


Introduction
Administration
Seniors
Underclassmen
Campus Life
Sports
Organizations
Advertisements



OLIVIA RANEY LIBRARY
4016 Carya Drive
Raleigh, NC 27610

By his ability, his power of memory, And his gift of imagination, man transcends time and space. As marvelous as are the stars is the mind of man That studies them.

Sheryl Covington
Editor-in-Chief

My fellow Ligonites,

As editor of the 1969 ECHO, it has been my pleasure and honor to serve. The staff has endeavored to produce a chronicle of a very exciting and eventful year. Throughout all our efforts, we tried to capture some of the spirit and memories of our school. The task was not easy, I assure you. However, we sincerely hope that this annual represents a true cross-section of the students, faculty, and life of dear Ligon High.

Sheryl Theresa Covington

Editor-in-Chief

# THE '68-'69

# E C H O

Our Advisors at Work
Mrs. Lee, Mrs. Vuncannon, Mrs. Webb

# EDITORIAL STAFF

Sarra Bridgers
Charles Flowers

Millie Dunn
Donnell Patterson

William Jenkins
Ernestine Robinson

## Copy Editors

Joan Hunter

Annie Richardson

# ADVERTISING STAFF

D. Clements, J. Walker, B. High, F. Crutchfield, N. Adams, R. Sanders, L. Carson, C. Clack, B. Ferrell, P. Allen, I. Staggers, M. Perry, V. Dolberry, J. Staton, O. McMicheal.

Brenda High
Business Manager

## Patron Staff

Debman, P. Goza, C. Reid, F. Broadway, R. Watkins, B. Adams, D. Bennett, N. Morgan, G. Mitchell, P. Mason, W. Lewis, C. McCray, J. Wiggins, C. Snow.

Staff
Photographers

D. Anderson, T. Garner, A. Martin, B. Hargrove, N. McCrimmon, D. Dae, D. Sanders.

Staff members explore layout possibilities. M. Palmer, B. Powell, G. Mills, J. Geiger, G. Beckwith, P. Casey, J. Melvin, J. Mills.

Staff Artists, J. Fairley, E. Wilson, C. Steward, J. Moore, C. Adcock create artistic designs for the Echo.

OUR

# ADMINISTRATI

# ON AND FACULTY

# BOARD OF EDUCATION

Mrs. James L. Stough, Conrad L. Hooper, Mrs. William Craven, Fred J. Carnage, W. Casper Holroyd, Jr., Maurice Thiem, William P. Duff, Jr., Ronald Butler.

Conrad L. Hooper--Superintendent; George A. Kahdy and Raymond T. Gregson--Assistant Superintendents.

# The Principal's Message

It is a pleasure for me to extend sincere congratulations and best wishes to the members of the senior class. You will no doubt join the host of loyal sons and daughters of J. W. Ligon High School who have preceded you and who continue to bring credit to their Alma Mater. May you forever struggle onward and upward.

I bid you Godspeed as you leave Dear Old J. W. Ligon High School.

Sincerely yours,

H. E. Brown

Doris B. Clements, Counselor
B.A., Ed.M.

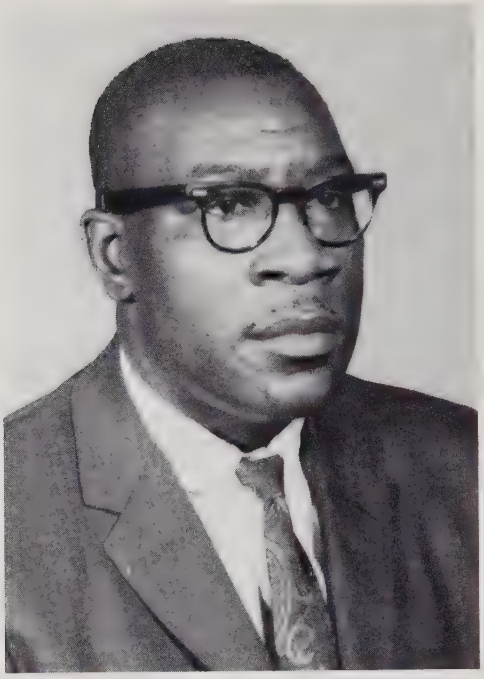

Johnnie Burke, Assistant Principal
B.S., M.S.

Secretary Joyce McDonald, B.S.

Secretary B. P. Thomas

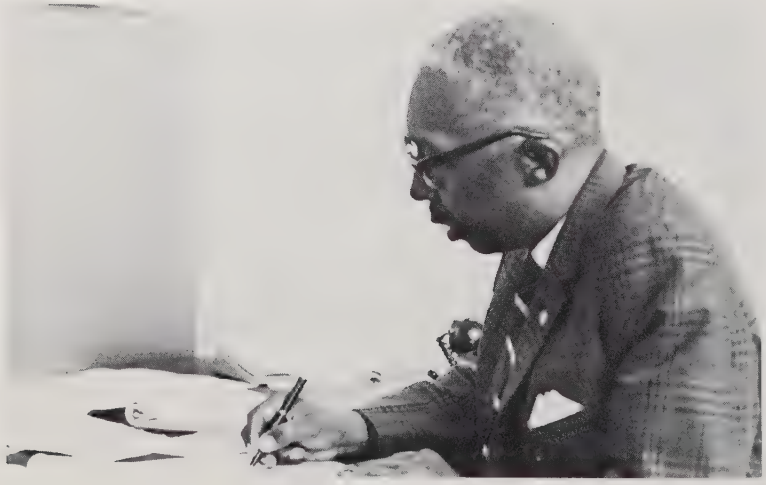

P. U. Watson, Counselor, B.S., M.S.

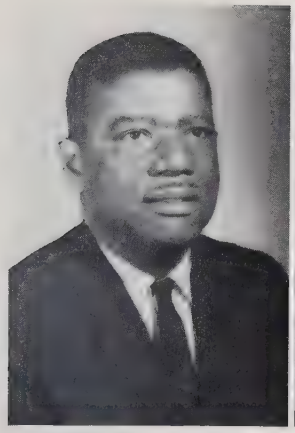

James Abron, Jr.
Distributive Ed.
B.S.

Mary D. Aldrich
English
A.B.

M. W. Allison
English
A.B., M.A.

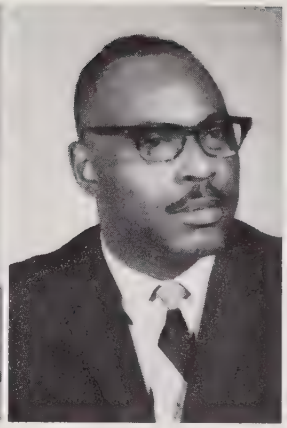

John H. Banks
Auto Mechanics
B.S.

# FACULTY

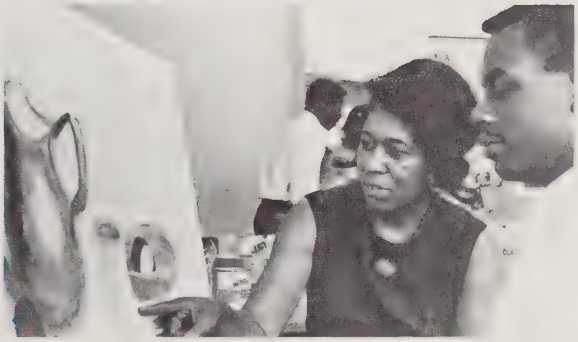

Elnora Billings
Social Studies
B.A.

Minnie W. Blakely
Mathematics
B.S.

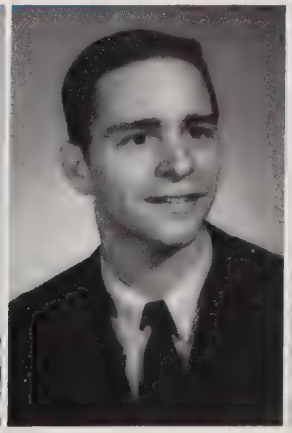

Joseph W. Bobb
Biology
B.S.

Robert E. Bridges
I.C.T.
B.A.

# FACULTY

Emma H. Brown
Librarian
A.B., B.S.L.S.
M.S.L.S.

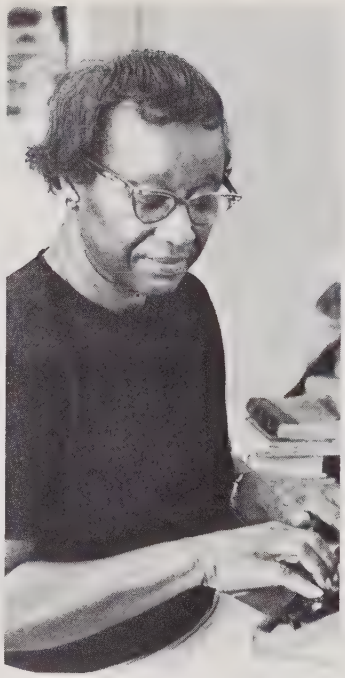

Mable C. Bullock
Art
B.A., M.A.

Cleopatra Carr
Mathematics
B.A.

Gail B. Colbert
English
B.S.

Marguerite Cook
Physical Ed.
B.S., M.A.

# FACULTY

P. M. Cunningham
Commercial Ed.
B.A., M.A.

Jane Dana
English
B.A.

Evelyn M. Edwards
Math
B.A.

Joseph L. Edwards
Music
B.Mus.Ed.

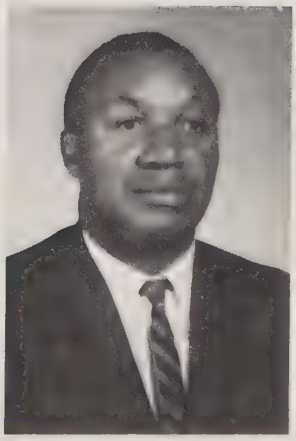

George C. Exum
Trowel Trades
B.S.

B. R. Gonzalez
Spanish
M.A.

Bonnie Hausman
Social Studies
B.A., M.A.T.

# FACULTY

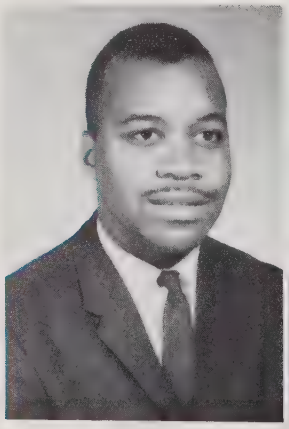

C. A. Haywood, Sr.
Science
B.S., M.A.T.

Harvey Heartley
Mathematics
B.S., M.A.

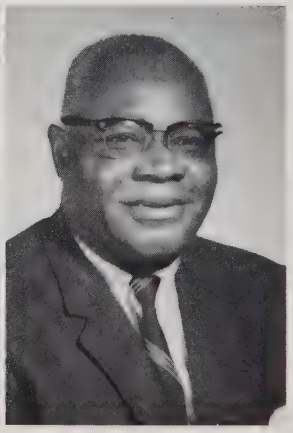

Merriman C. Hill
Biology
B.S., M.A.

Ruth Hinton
Science
B.S.

W. E. Hooker
Phy. Ed.
B.S., M.S.

# FACULTY

Bettie P. Ingram
English
B.A., M.A.

Delmous R. Ingram
Biology
B.S., M.S.

Nancy Johnson
Phy. Ed.
B.S.

Ann Hunt Jones
Vocal Music Ed.
B.S.

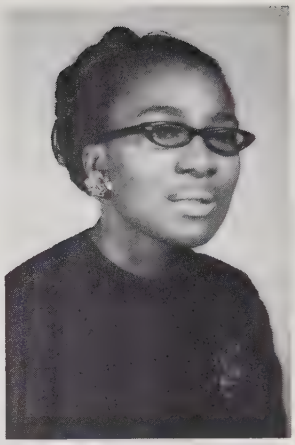

Ethel B. Laster
Foreign Language
B.A.

Geraldine A. Lee
Business Ed.
A.B.

A. Levingston
Home Economics
B.S., M.S.

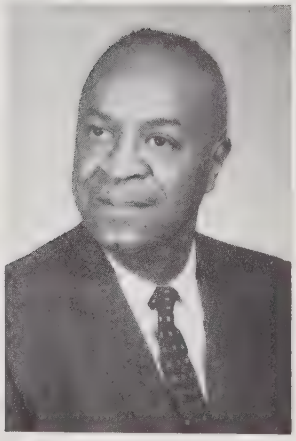

J. C. Levingston
Industrial Arts
B.S., M.A.

# FACULTY

Helen McQueen
Library Aide

Beverly W. Miller
Social Studies
B.S., M.A.

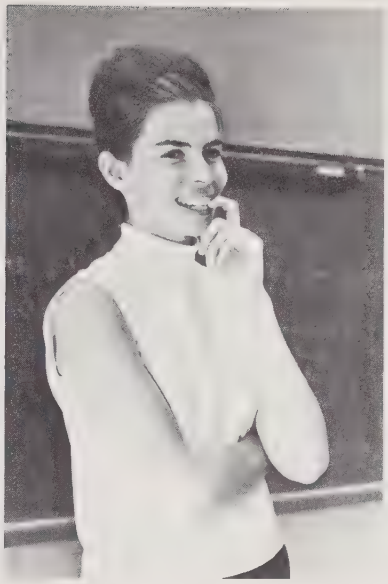

Norman F. Mitchell
Drafting
B.S.

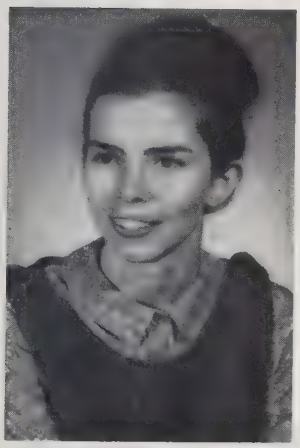

Catherine D. Payne
English
B.A.

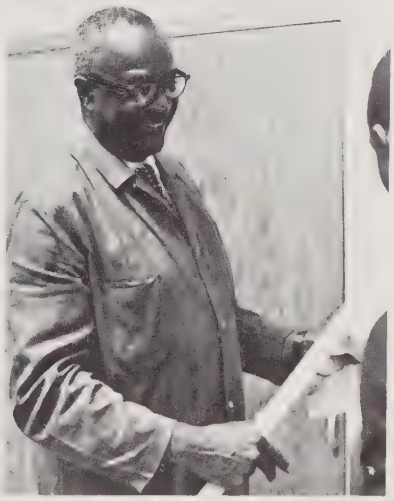

Elsie H. Perry
French
B.A., M.A.

# FACULTY

Susie V. Perry
Chemistry
B.S., M.A.

Miss P. M. Pledger
Science
B.S.

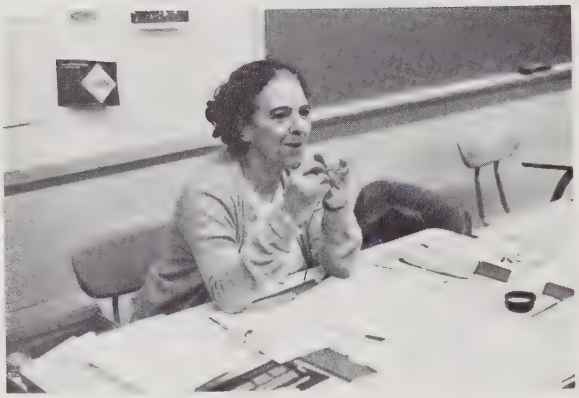

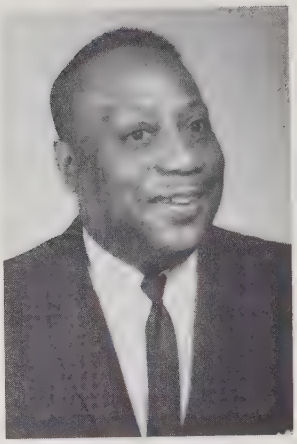

Hubert A. Poole
Social Studies
A.B.

# FACULTY

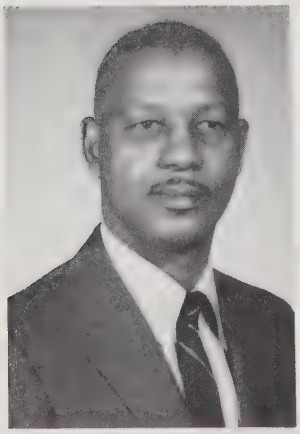

W. A. Rainbow
Mathematics
M.A.

Elsie Y. Reid
English
A.B., M.A.

Delores W. Revis
English
B.A., M.A.

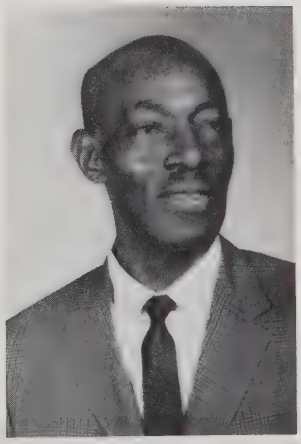

Roy E. Smith
Master Plumber

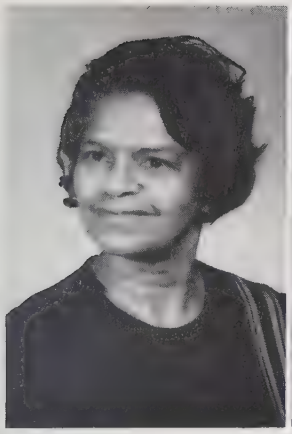

Etta D. Toole
Home Economics
B.S., M.S.

L. E. Vuncannon
Business Ed.
A.B., M.Ed.

Lucille Webb
Social Studies
B.S., M.S.

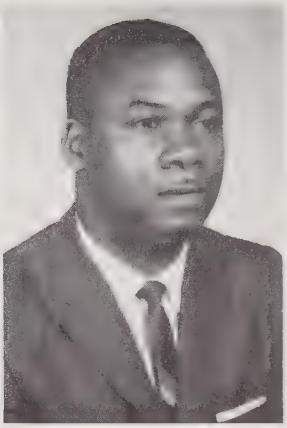

James E. Williams
English
A.B., M.Ed.

# FACULTY

Peter H. Williams
Physical Ed.
B.S., M.A.

Martha J. Wilson
Social Studies
B.A.

Emily Wyatt
German
B.A.

Effie Yeargin
Social Studies
B.A., M.A.

# STUDENT COUNCIL

June Melvin
President

Student Council Officers: Clennis Noble, Marsha Morgan, Donnell Patterson, June Melvin, Charles Flowers, Mona Adcock.

Our Student Council is a forum for the practice of democratic processes.

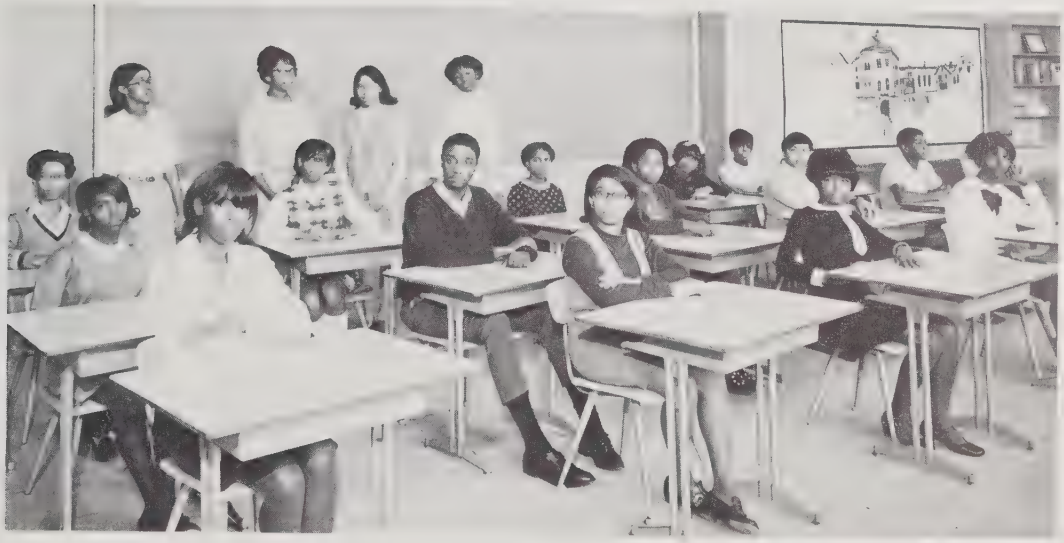

Representatives come from every homeroom in the school.

The Project Committee is the core of our Student Government.

# OUR SENIORS

# Senior Class Officers

| | |
|---|---|
| REGINALD WATKINS | President |
| BERNARD ROGERS | Vice-President |
| CLENIS NOBLE | Secretary |
| ANNIE RICHARDSON | Assistant Secretary |
| PEGGY ALLEN | Treasurer |
| DONNELL PATTERSON | Parliamentarian |
| MILLIE DUNN | Historian |

# SENIOR CLASS OF 1969

Dianne M. Adams
Nancy D. Adams
Charles E. Adcock

Constance L. Allen
Malinda J. Allen
Mary L. Allen

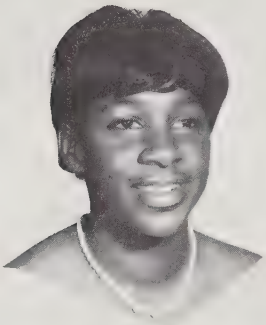

Peggy Allen
Gwendolyn L. Alston
Wesley C. Alston

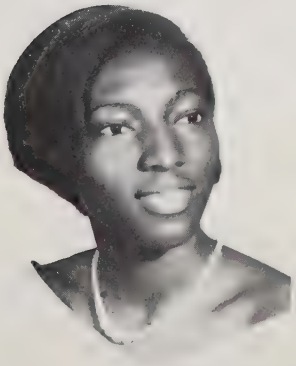

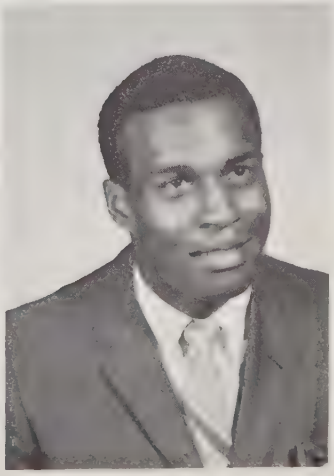

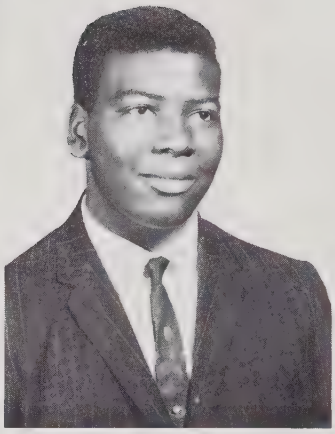

Donna E. Anderson
Brenda E. Archible
Johnny R. Arrington

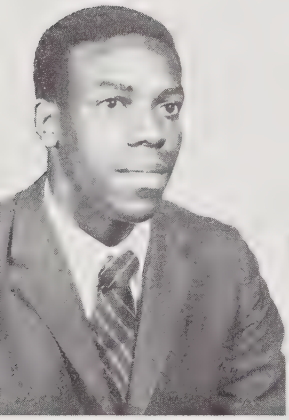

Jay D. Asbury
Jacqueline L. Ashburg
Joanne M. Atkinson

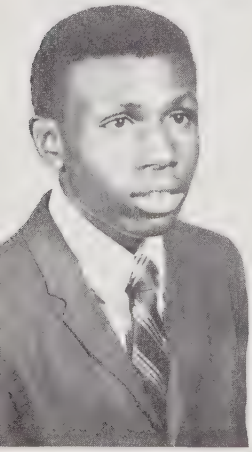

James Banks
Verrita L. Banks
Brenda F. Bass

# SENIOR CLASS OF 1969

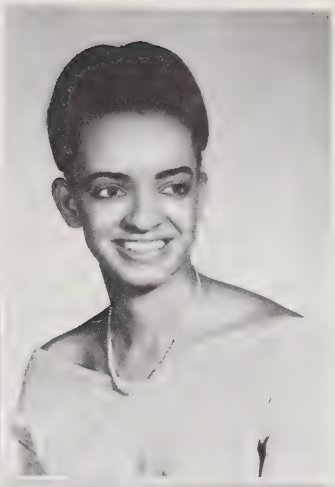

Sylvester Becknell
Gwendolyn Beckwith
Doris A. Bennett

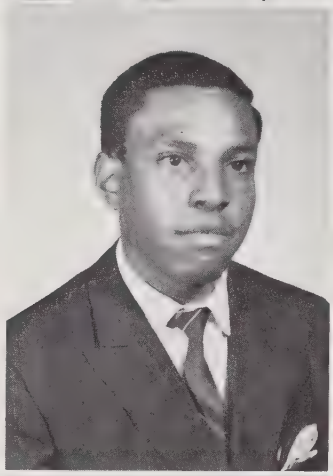

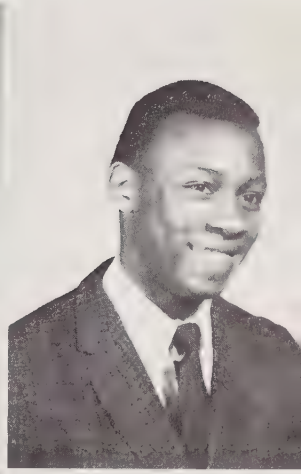

Bertrand L. Birdsall
Sarra A. Bridgers
Larry E. Broadie

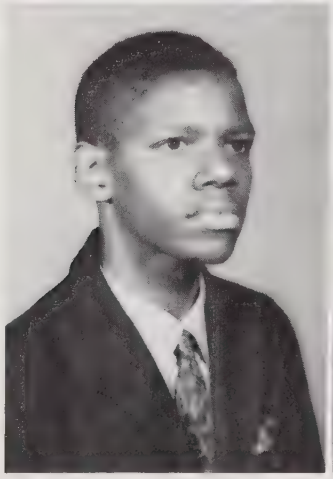

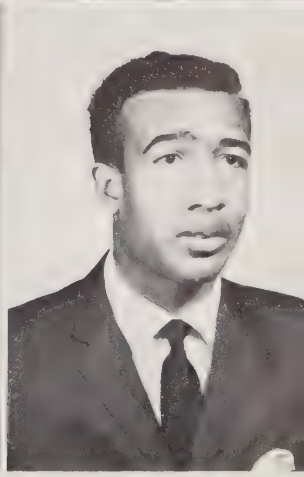

Frank T. Broadway
Lewis Buffaloe
David Bullock

# SENIOR CLASS OF 1969

# SENIOR CLASS OF 1969

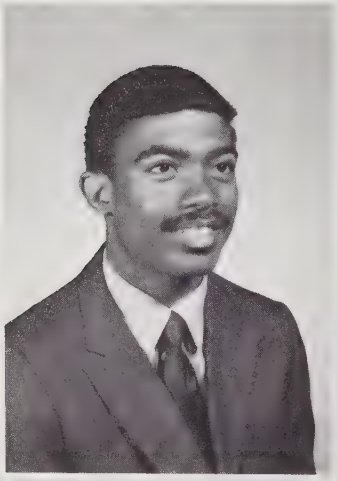
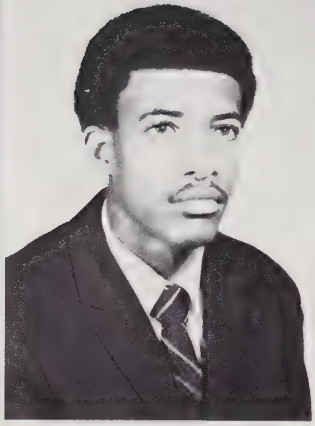

George C. Bullock
Kenneth W. Bullock
Elinda A. Bunch

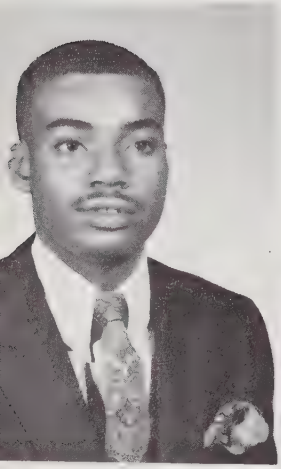
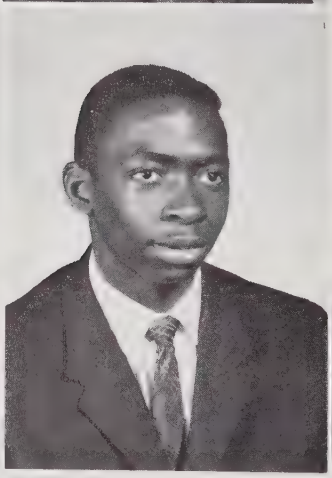
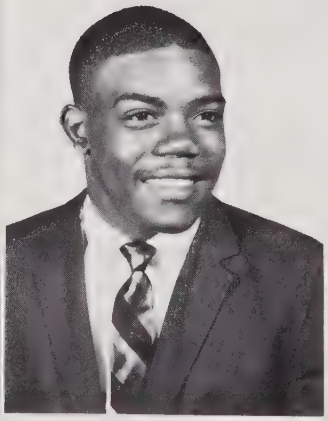

George Burch
James T. Burgess
Anderson Burt

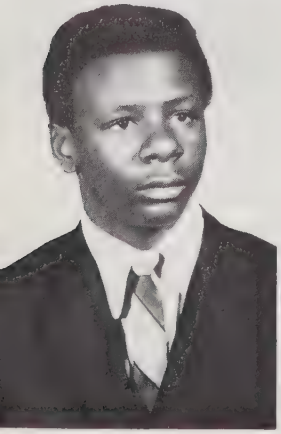

Larry L. Burton
Dorthy L. Butler
Annie R. Cameron

John R. Cannady
Phillip L. Cannady
Lawrence A. Carson

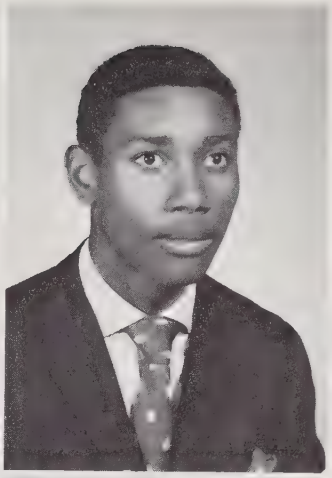
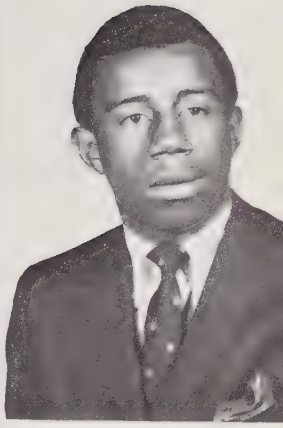

Phyllis M. Casey
Chester S. Clack

Ernestine L. Chalmers
Deborah K. Clements

Brenda L. Chavis
Melvin L. Cobb

# SENIOR CLASS OF 1969

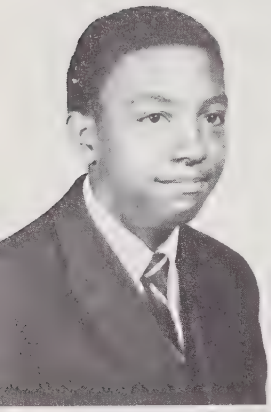
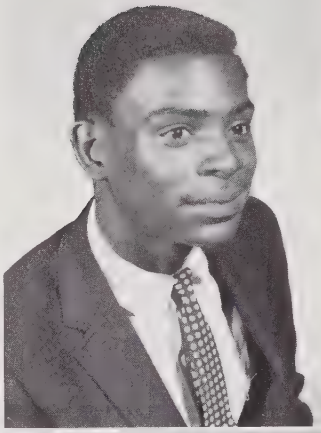

Eddie C. Corbett
Robert Cotton
Mary D. Council

Sheryl T. Covington
Phyllis A. Cox
Dianne G. Crump

Fred B. Crutchfield
Diantha E. Curley
Dennis E. Dae

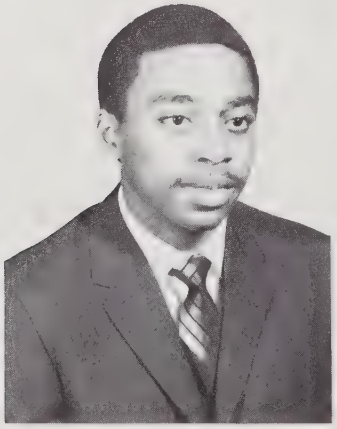

# SENIOR CLASS

Constance J. Davenport
Robert O. Davidson
Dennis Davis

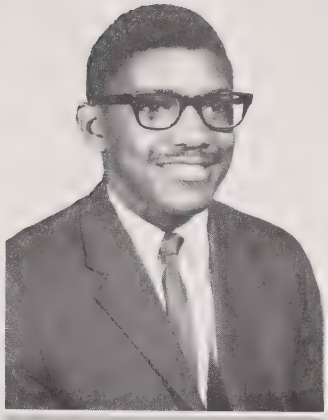

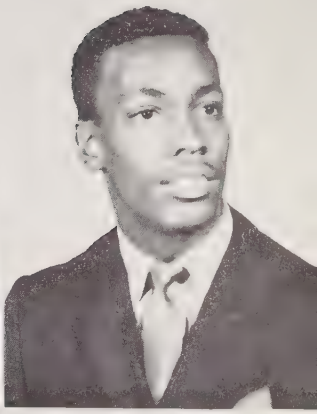

Linda Davis
Joseph D. Debnam
Valeria Dolbery

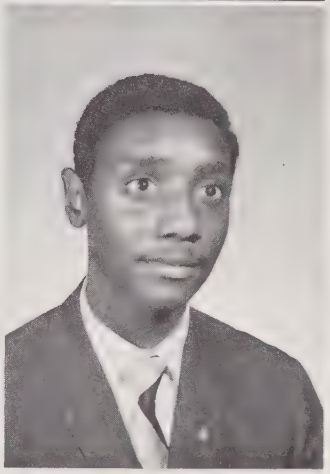

Ernest M. Douglas
James L. Drew
Robert Duell

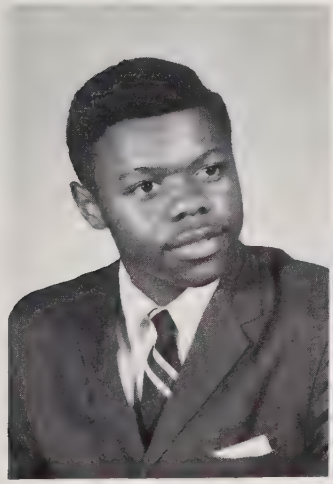

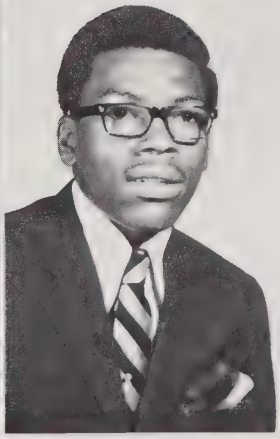

# OF 1969

# SENIOR CLASS OF 1969

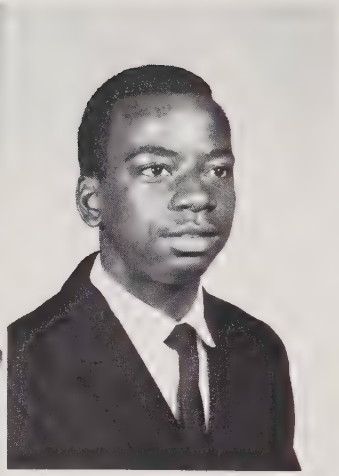

Drusilla A. Dunn
Millie L. Dunn
James Edwards

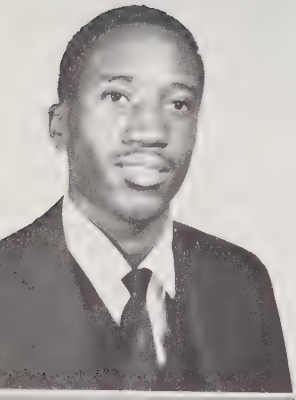

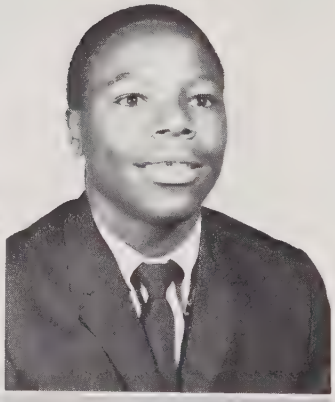

Weldon C. Egerton
Annie English
Charles English

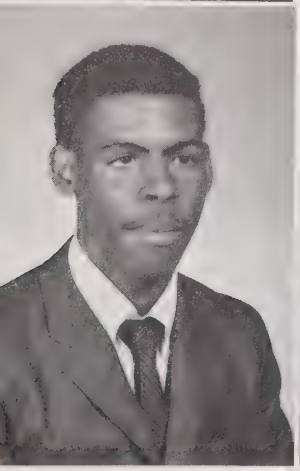

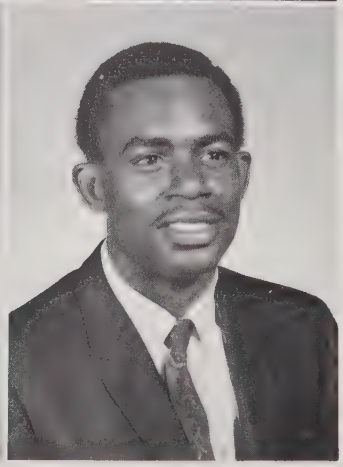

Julian Evans
Randy V. Evans
James J. Fairley

Kay F. Farrar
Erma A. Faulk
Barbara Ferrell

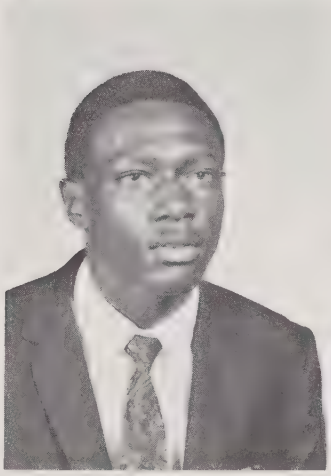
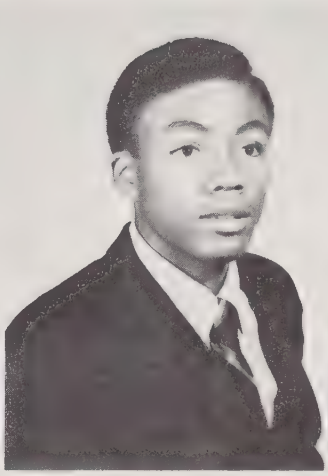

McArthur Florence
Charles O. Flowers
Clyde N. Fogg

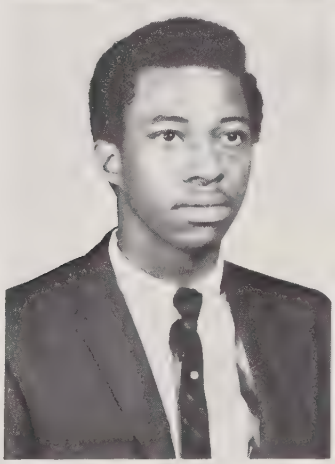

Robert L. Fogg
Sheila A. Fort
Harold Freeman

# SENIOR CLASS OF 1969

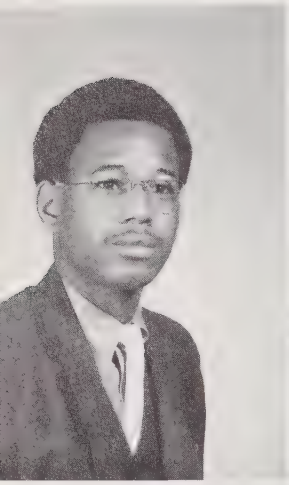

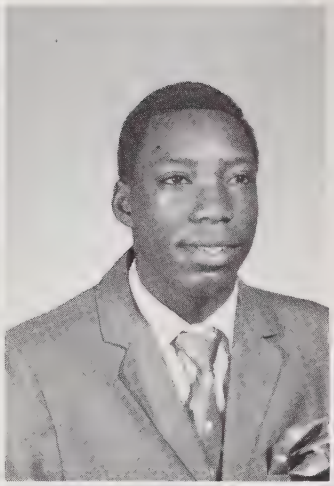

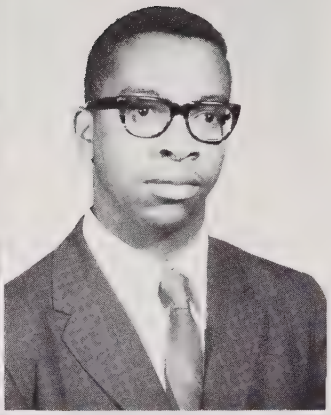

Joseph Freeman
Bobby Fuller
Tommie L. Garner

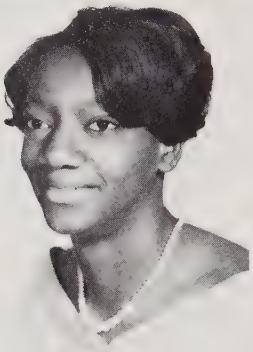

Willie W. Gartrell
Brenda J. Glenn

Carolyn E. Gill
Kay F. Glenn

Mary F. Gill
Estelle Goode

# SENIOR CLASS OF 1969

# SENIOR CLASS OF 1969

Jasper Goodman
Ethel J. Goodson
Pauline L. Goza

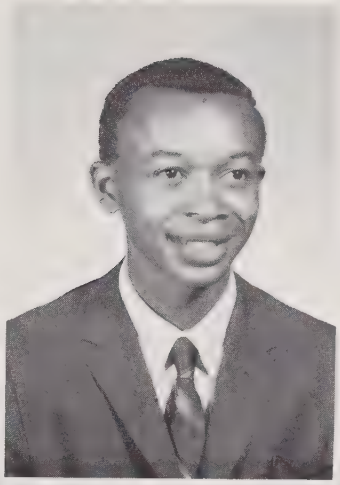

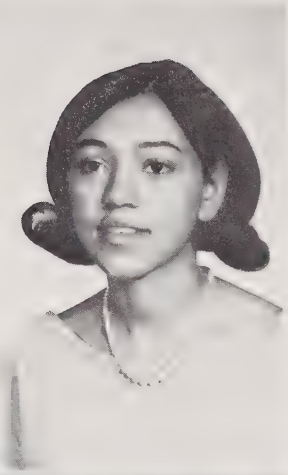

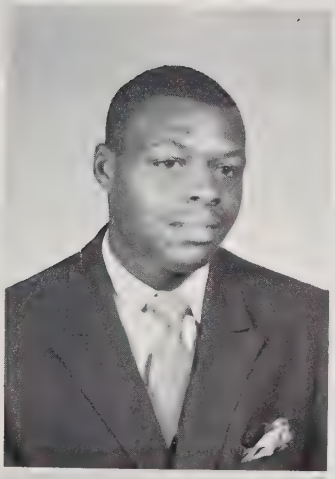

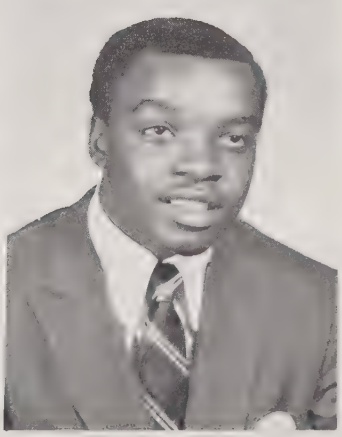

Kenneth E. Green
Dorothy F. Hagwood

Dianne Griffin
Ada R. Hall

Ernest R. Grimes
Wayne J. Hall

# SENIOR CLASS

Bruce Hargrove
Ruth Harris

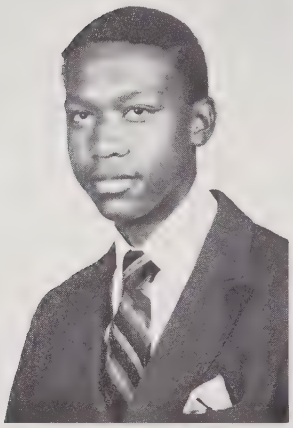

Jane Harp
Walter L. Harris

Ronnie B. Harris
Clyde A. Haywwood

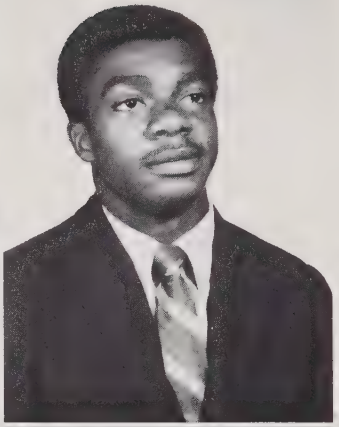

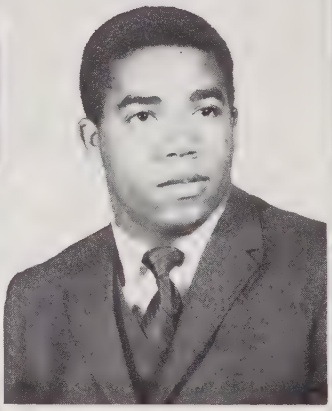

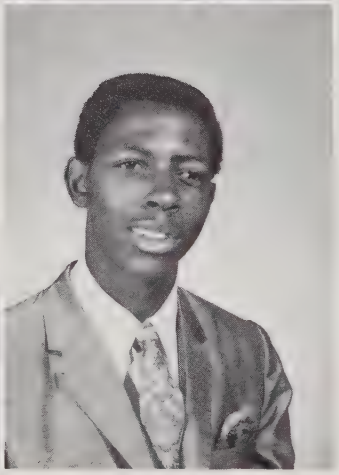

Brenda S. High
Leo Hines
Lillie M. Hines

# OF 1969

Bertha M. Hinton
Kenneth E. Hinton

Bobby L. Hinton
Roger E. Hinton

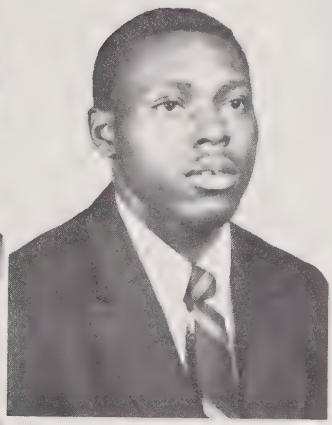

Joyce E. Hinton
Willie E. Hinton

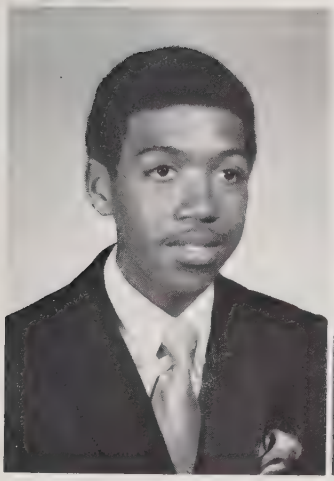

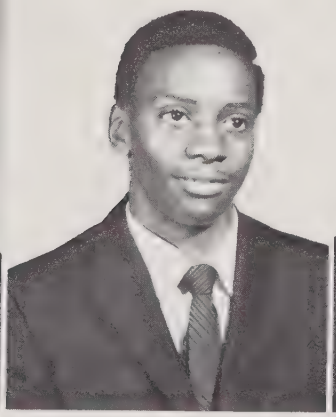

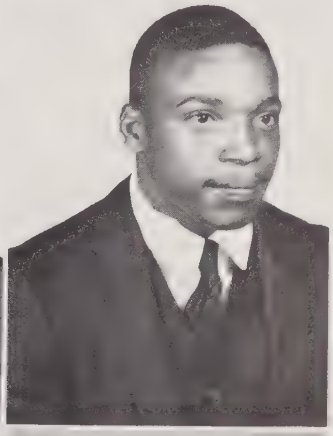

Quincy Hodges
Dwight A. Holden
Larry E. Holt

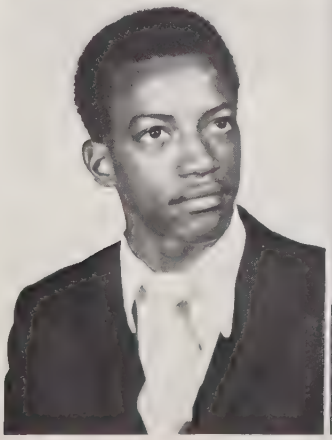

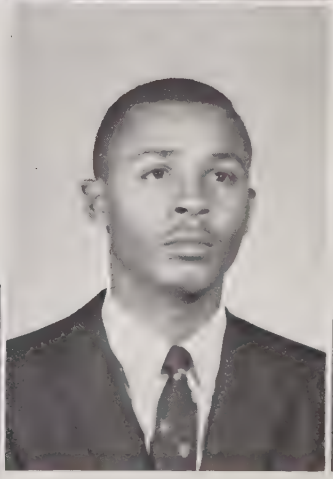

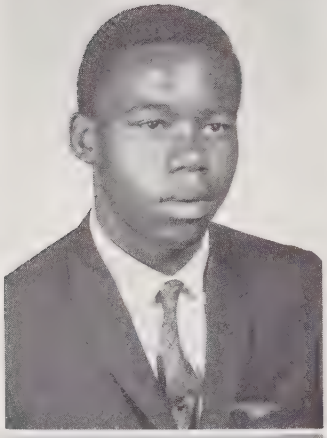
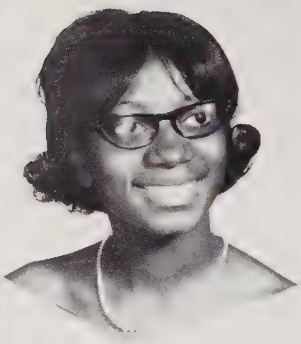

Leroy Houston
Jacquelyn R. Howell
Alfredia V. Hunter

Elaine Hunter
Joan D. Hunter
Peggy A. Hunter

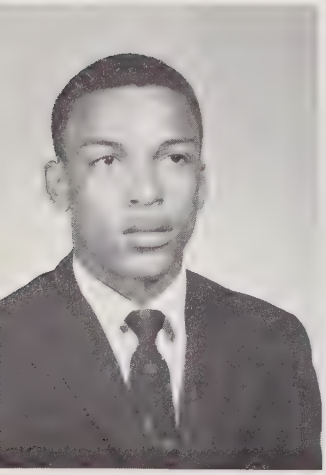

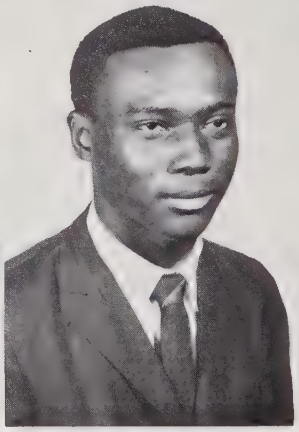

Roger Hunter
Johnnie M. Jackson
William T. Jenkins

# SENIOR CLASS

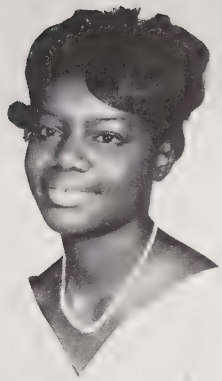

Dorothy A. Johnson
Lillie C. Johnson
Loria G. Johnson

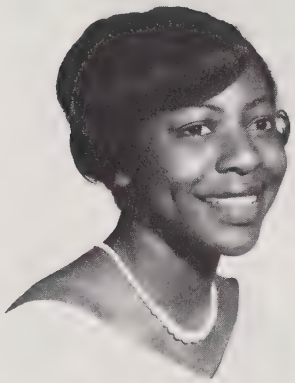

Mary A. Johnson
Sherwood M. Johnson
Brenda A. Jones

Cynthia D. Jones
Dorothy J. Jones
Florine Jones

OF 1969

Gwendolyn R. Jones
Marie A. Jones
Martha R. Jones

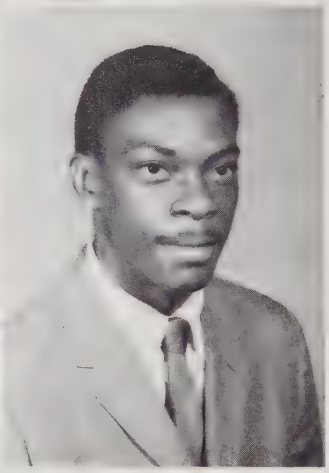

Sandra F. Jones
Shirley A. Joyner
Larry L. Kay

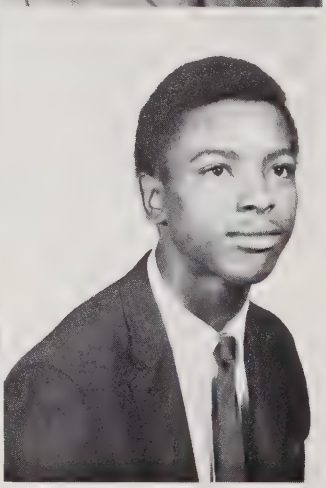

Gwendolyn Keith | Donald K. Lane | Linda J. Lane

# SENIOR CLASS OF 1969

# SENIOR CLASS OF 1969

Phillip E. Leach
George W. Ligon

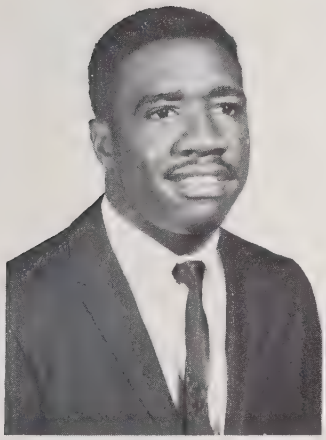

Clinton Lee
Carolyn Y. Lilly

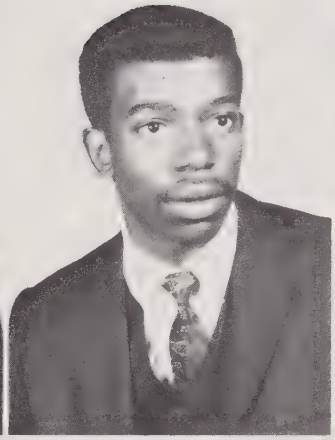

Wilhelmina Lewis
Joyce A. McClain

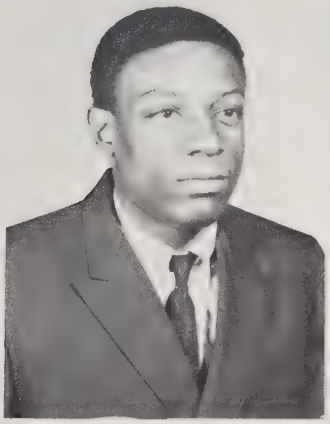

Phyllistine McCoy
Carder McCray
Catherine I. McCray

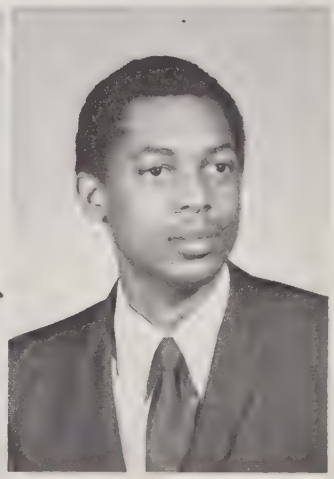

Robert N. McCrimmon
Bettye McKnight

Harvey D. McCullers
Charles L. McKoy

Wanda L. McDougal
Harvey G. McLeod

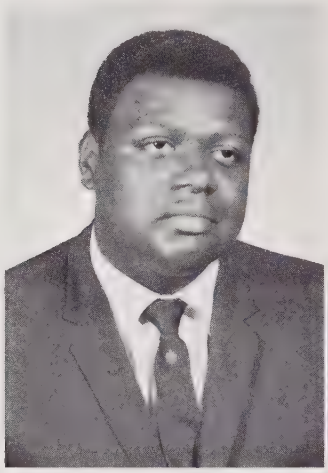

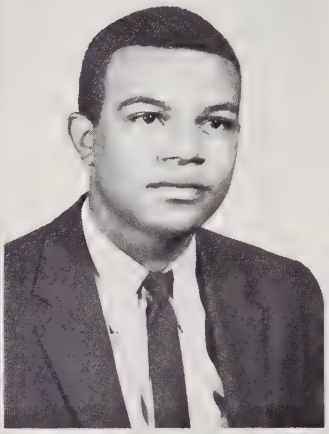

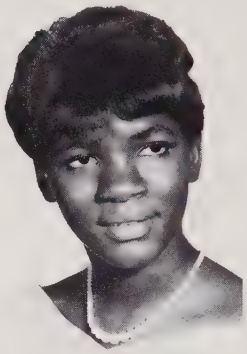

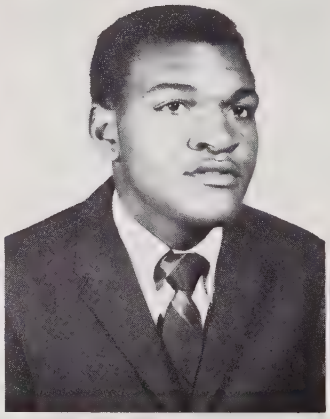

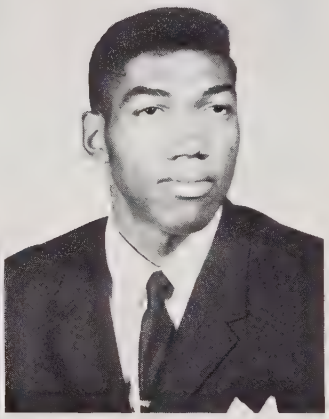

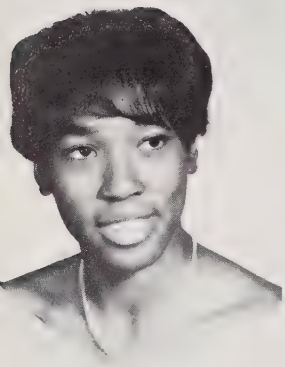

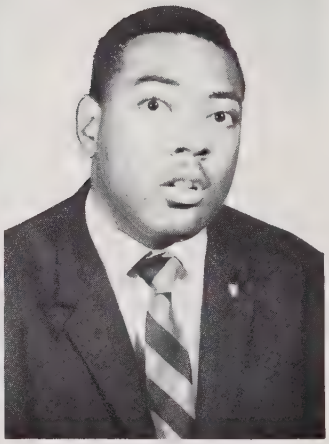

Mary F. McLeod
Pecolia S. MeLeod
Otis McMichael

# SENIOR CLASS OF 1969

Barbara D. McNeill
Ann E. Martin

Shirley M. Mack
Gerald J. Maryland

Carolyn A. Mann
Paulette Mason

Geraldine Massenburg
June D. Melvin
Helen L. Miles

# SENIOR CLASS OF 1969

# SENIOR CLASS OF 1969

Maxine Miller
Gwendolyn S. Mills
Jacquelyn M. Mills

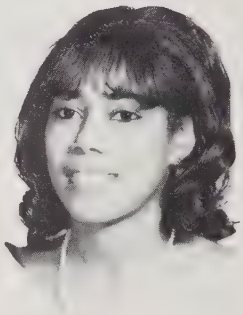

Malaney F. Mills
Gracie A. Mitchell
Peggie A. Montague

Walter M. Montague
Carolyn M. Moore
Jimmy R. Moore

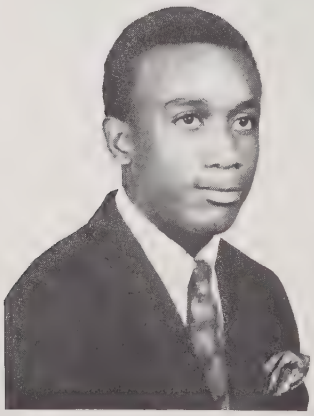

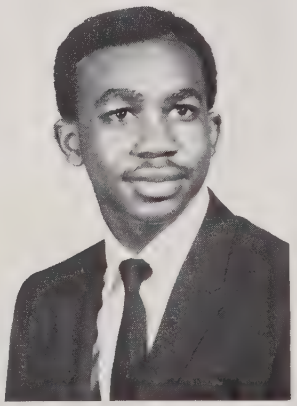

Elizabeth Morgan
Jacquelin F. Morgan
Lois Morgan

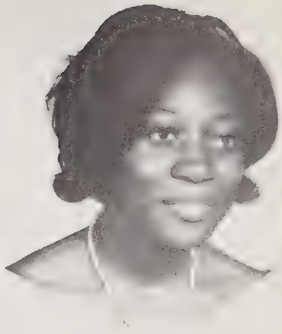

Nancy J. Morgan
Brenda J. Muldrow
Sadie M. Myrick

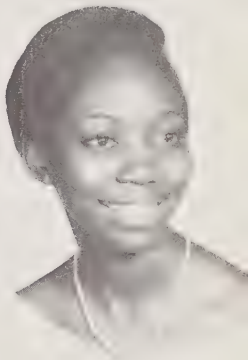

Willie M. Nevels  Clennia J. Noble  William W. Noble

# SENIOR CLASS OF 1969

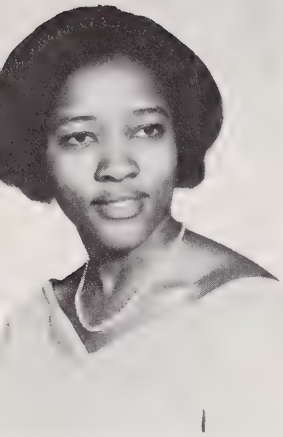

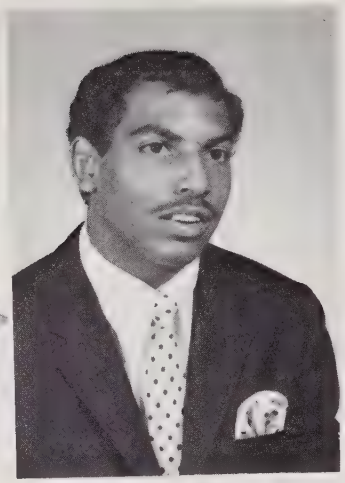

Bertha M. Norwood
Michele B. Palmer
Donnell Patterson

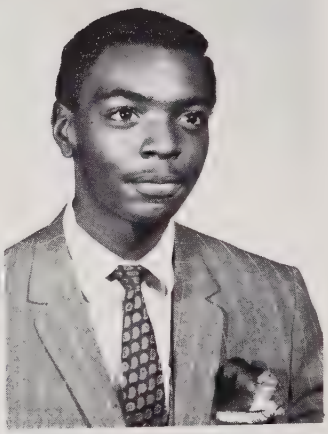

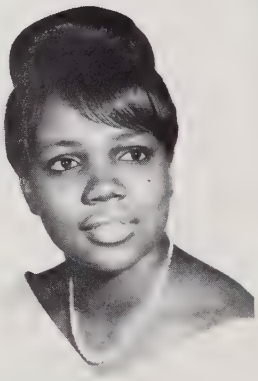

Jerry V. Peebles
Barbara M. Powell

Charlene R. Person
Geraldine Powell

Ones W. Polk
Claudia L. Reid

# SENIOR CLASS OF 1969

# SENIOR CLASS OF 1969

Annie M. Richardson
Ernestine E. Robinson

Everett L. Richburg
Bernard E. Rogers

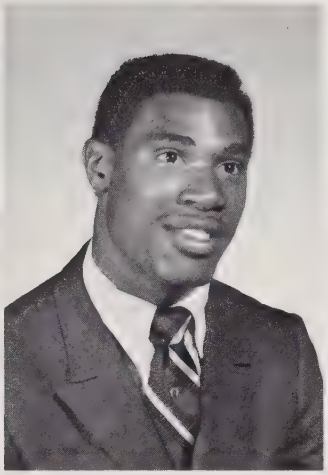

Charles B. Robinson
Shirley A. Rogers

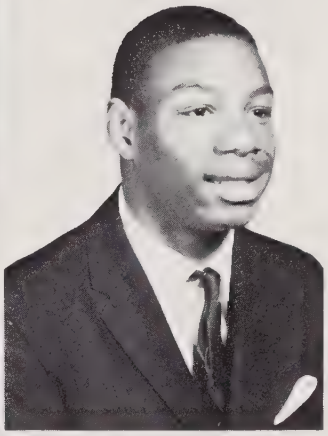

Mae C. Rorie
Mamie J. Royster
Kay F. Rowe

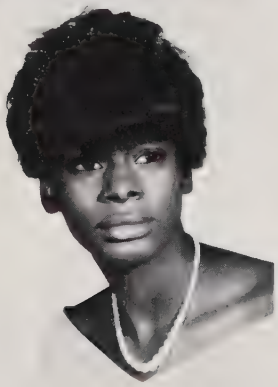

# SENIOR CLASS OF 1969

David E. Sanders
Mary L. Sanders

Everet A. Sanders
Ruby L. Sanders

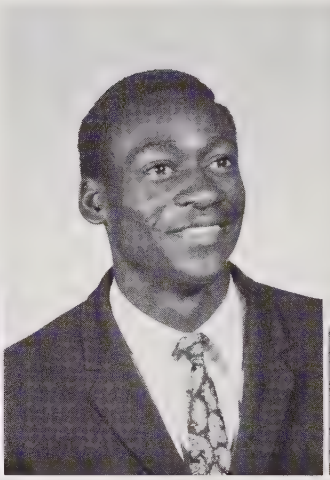

Larry Sanders
William D. Sanders

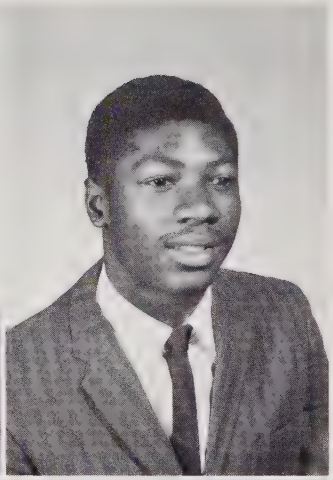

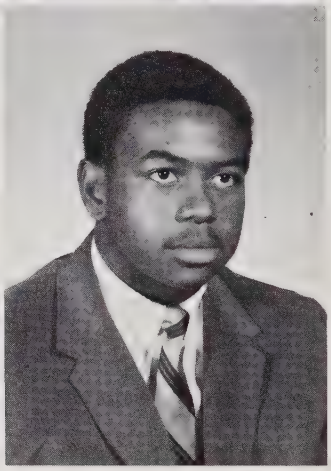

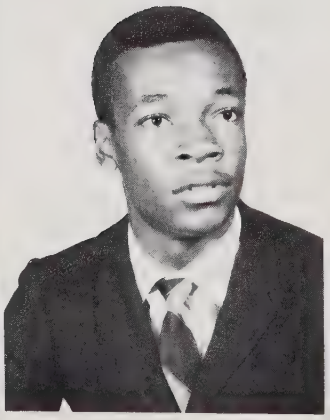

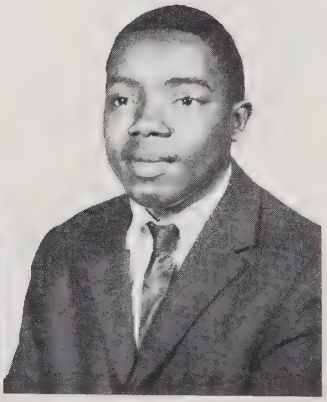

Michael L. Saulter
Alvin B. Saunders
Thomas E. Scarborough

# SENIOR CLASS OF 1969

Joel L. Scott
Carolyn Y. Shaw
Kernis Shaw

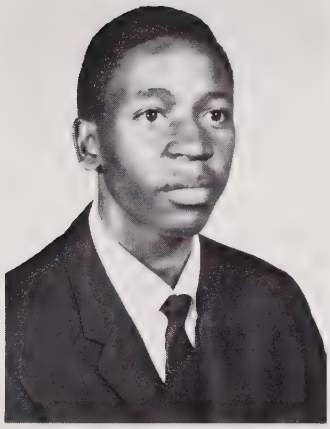

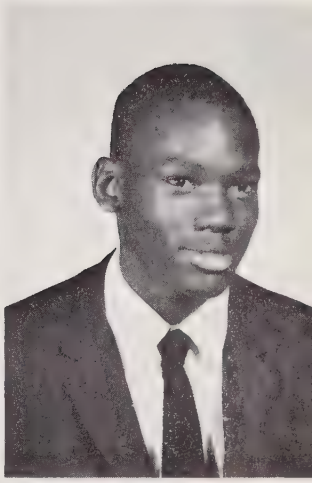

Annie B. Simuel
Vernon E. Shelton
Sequanta W. Singletary

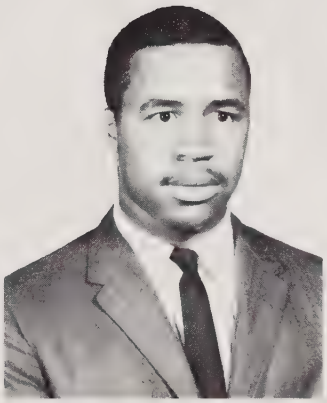

Edward T. Smith
Judy F. Smith
Lena T. Smith

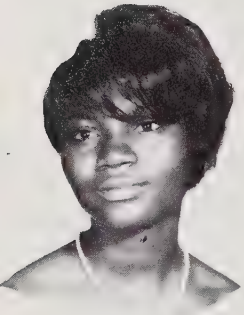

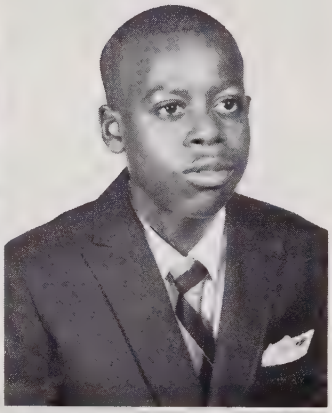

Jimmy E. Snellings
Carolyn A. Snow
Bruce C. Spencer

Ida L. Staggers
Charlotte A. Stallings
Jimmy Staton

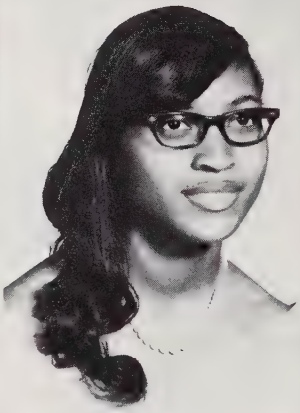
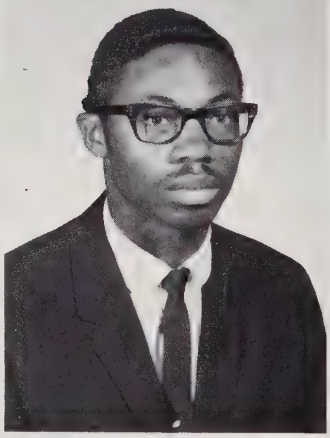

Barbara J. Stephens
Cynthia E. Steward
Larry L. Stewart

# SENIOR CLASS OF 1969

# SENIOR CLASS OF 1969

Sharon E. Taylor
Vincent J. Taylor
Eddie Terry

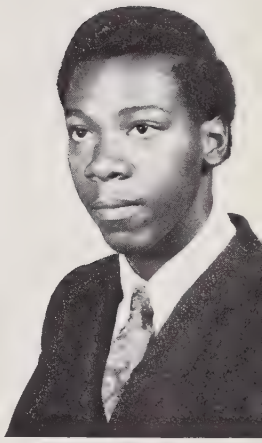

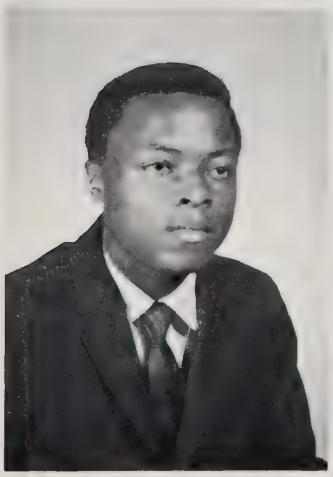

May E. Thompson
Fred A. Tuck

Henrietta Tilman
Elnora Tucker

Dexter G. Tomlinson
Lamont W. Upperman

# SENIOR CLASS OF 1969

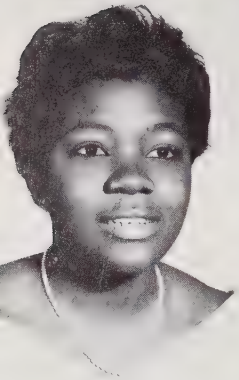

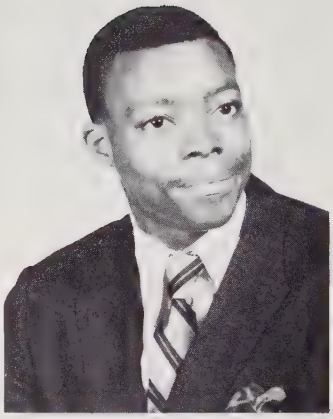

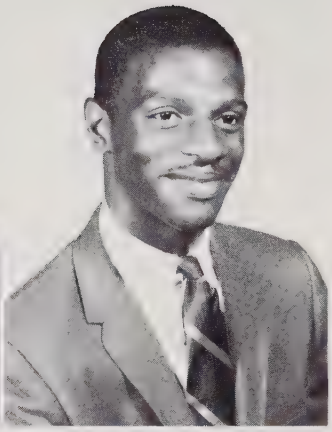

Faydean O. Utley
Hubert L. Vinson
James Walker

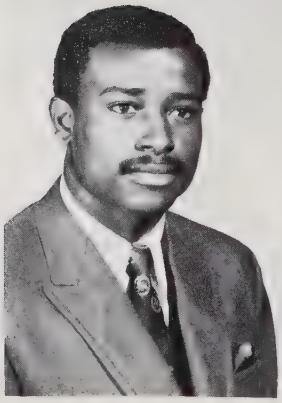

Melinda Walker
Reginald L. Watkins

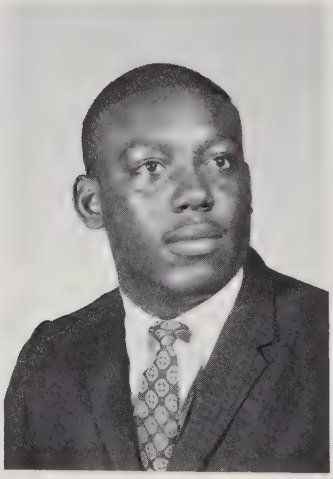

Glenda G. Ward
Alfonzo D. Watson

Anna L. Warren
Roseita Y. Watson

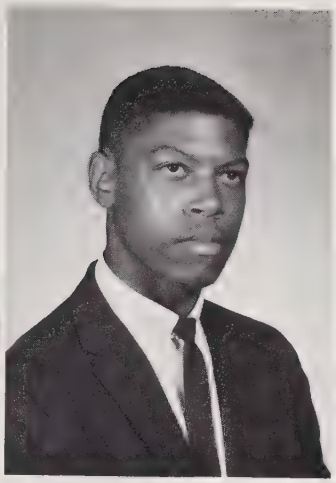

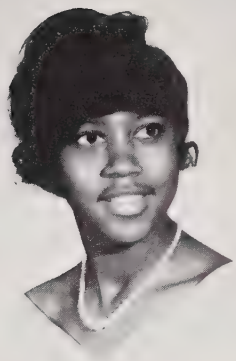

Wanetta C. Watson
Benjamin E. Webb
Mavis L. Webb

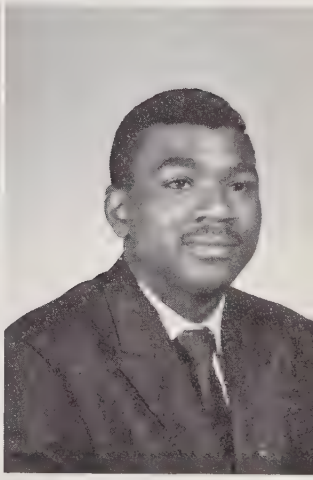

Barbara E. Whitaker
Florence S. White
Harold D. White

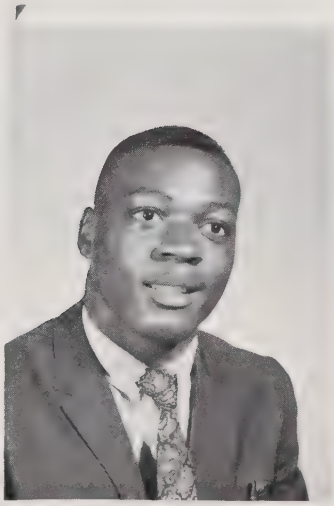

Limpson White
Jacqueline F. Wiggins
Beverly J. Williams

# SENIOR CLASS OF 1969

# SENIOR CLASS OF 1969

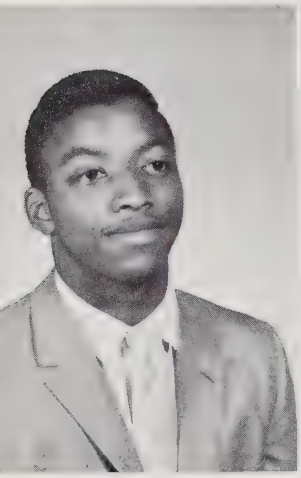

Charles C. Williams
Patricia Williams
Sharion P. Williams

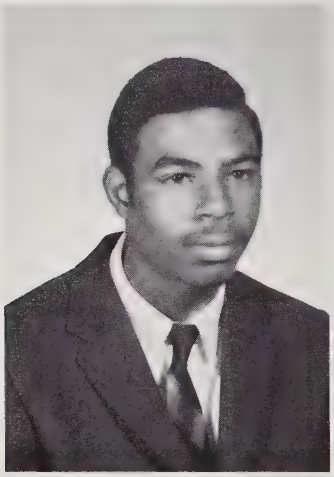

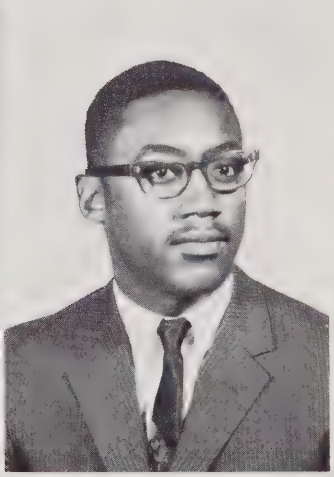

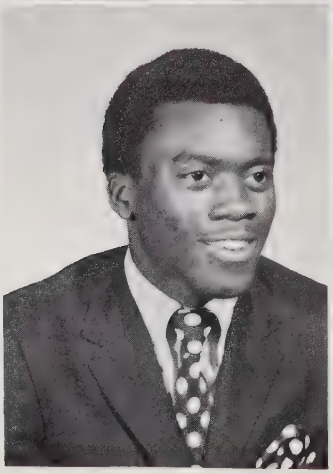

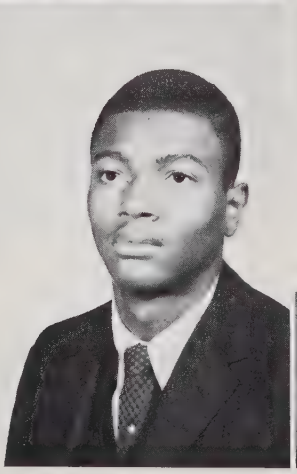

Wayne K. Williams
Edwin G. Wilson

James C. Willis
Jimmy T. Wilson

Alice F. Wilson
Rudolph Wilson

# SENIOR CLASS OF 1969

Cynthia J. Winston
Brenda D. Wyche

Alton Woods
Jimmy Yarborough

Carolyn R. Woods
Joseph Yarborough

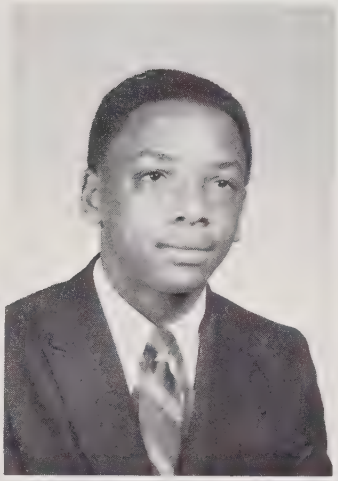

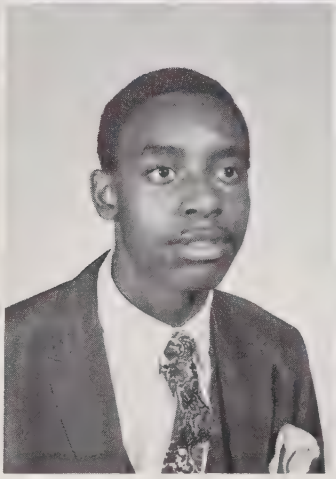

MOST ARTISTIC
HELEN MILES
JAMES FAIRLEY

MOST MUSICAL
WILHELMENIA LEWIS
REGINALD WATKINS

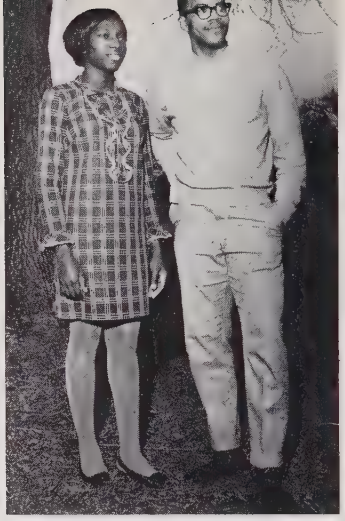

MOST LIKELY TO
SUCCEED
PEGGY ALLEN
BERNARD ROGERS

MOST VERSATILE
JUNE MELVIN
REGINALD WATKINS

MOST COOPERATIVE
ANNIE RICHARDSON
ROBERT McCRIMMON

# Senior

MOST DRAMATIC
ALFREDIA HUNTER
CHARLES FLOWERS

MOST WITTY
JACQUELINE WIGGINS
ROBERT McCRIMMON

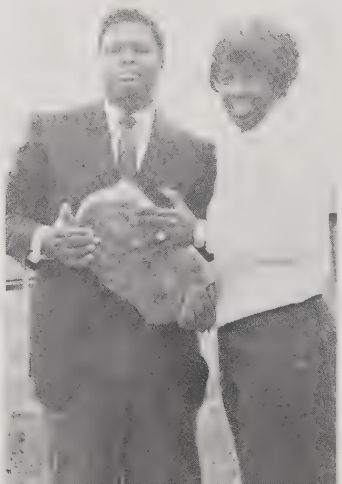

MOST PLEASING
PERSONALITY
ROSEITA WATSON
CHESTER CLACK

MOST ATHLETIC
DEBORAH CLEMENTS
RONNIE HARRIS

MOST POPULAR
JUNE MELVIN
RONNIE HARRIS

MOST ATTRACTIVE
DIANNE CRUMP
DONNELL PATTERSON

# Superlatives

MOST BUSINESS LIKE
CLENNIS NOBLE
CHARLES FLOWERS

MOST MODEST
PHYLLIS CASEY
LAMONT UPPERMAN

MOST STUDIOUS
CLAUDIA REID
BERNARD ROGERS

BEST DRESSED
DIANNE CRUMP
KENNETH HINTON

# SENIOR DIRECTORY

ADAMS, DIANNE MARIE: Musician--Mixed Chorus, Jubilee Singers, Student Council, Science Club, Senior Board.

ADAMS, NANCY DEVONE: Social Worker--Marionette, Drama Guild, Echo Staff, Cheerleader.

ADCOCK, CHARLES EDWARD, JR.; Gastroenterologist--Drama Guild, Romans, Gentry's, Basketball, Football, Art.

ALLEN, CONSTANCE: Cosmetologist--Y-Teens, FHA, Student Council, Business Club, DECA.

ALLEN, MALINDA JEAN: Secretary--Business Club, COO, Vogues, Library Assistant.

ALLEN, MARY LOUISE: Social Worker--FHA, Art Club.

ALLEN, PEGGY: Journalist--National Honor Society, Mu Alpha Theta Debating Team, Scholar's Program, Echo.

ALSTON, GWENDOLYN LORETTA: Business Administrator--COO, Band, FHA, Student Council.

ALSTON, WESLEY COLEMAN: English Instructor--Drama Guild, Teen-Dems, Romans.

ANDERSON, DONNA ELIZABETH: Physical Ed. Teacher--Photographer's Club, Track, FHA, Art Club, Choral Club.

ARCHIBLE, BRENDA ELAINE: Secretary--NYC, Vogues.

ARRINGTON, JOHNNIE RAY: Barber--VICA, FPA.

ASHBURY, JAY D. JR.,: Social Scientist--Knights of Soul, Intramural Basketball.

ASHBURY, JACQUELINE LYVONNE: Accountant--Choral Club, Debating Team, Modern Music Masters, Jubilee Singers.

ATKINSON, JOANNE MARIE: Computer--Programer--National Honor Society, Special Ensemble, Pep Club, Art Club.

BANKS, JAMES: Draftsman--Track team, VICA.

BANKS, VERRITA LADELL: Secretary--Business Club, Pep Club, Science Club.

BASS, BRENDA FAYE: Psychiatrist--FHA, Mixed Chorus, Library Club.

BECKNELL, SYLVESTER: Masonry Contractor--VICA, Basketball, Student Council.

BECKWITH, GWENDOLYN: Registered Nurse--Marionettes, Student Council.

BENNETT, DORIS ANN: Physical Therapist--Band, Pep Club, Drama Guild, Senior Ensemble, RYC.

BIRDSALL, BERTRAND, LEON: Public Accountant--National Honor Society, Mu Theta, Office Club, Gentry.

BRIDGERS, SARRA ANNE: Sociologist--French Club, National Honor Society, Echo Staff, Cheerleader, Marionette.

BROADIE, LARRY EUGENE: Bricklayer--VICA, Knights of Soul.

BROADWAY, FRANK THOMAS: Automobile Salesman--Echo Staff, Photographer's Club, Choral Club.

BUFFALOE, LEWIS: Plumber--Future Plumbers of America, UICA, NYC.

BULLOCK, DAVID: Radio & T.V. Repairman

BULLOCK, GEORGE CLIFTON JR: Commercial Artist--Art Club, Basketball, Track, Science Club, DECA.

BULLOCK, KENNETH WAYNE: Auto Mechanic--Art Club, Science Club, DECA, Choral Club, Drama Guild, Track.

BUNCH, ELINDA ANN: Dietician--DECA.

BUNCH, GEORGE: Physical Ed. Teacher--Student Council, Basketball, Band, Gentry.

BURGESS, JAMES THOMAS: Research Scientist--National Honor Society, Choral Club.

BURT, ANDERSON JR.: Warehouse Plant Operator--NYC.

BURTON, LARRY LEE: Painter--Art Club, NYC.

BUTLER, DOROTHY LEE: Fashion Model--Drill Team, Drama Guild.

CAMERON, ANNIE R.: Social Worker--Art Club, Student Council, Vogues, Science Club.

CANNADY, JOHN ROBERT: Music Instructor--French Club, Esquires, Debating Team, Band.

CANNADY, PHILLIP LAMONT: Business Executive--FHA, Basketball, Office Assistant.

CARSON, LAWRENCE ANTHONY: Sociologist--Band, Football, Basketball, Gentry's.

CASEY, PHYLLIS MARIE: Speech Therapist--French Club, Student Council, Library Assistants, Marionettes.

CHALMERS, ERNESTINE LEE: Airline Stewardess--Choral Club, Pep Club, FHA.

CHAVIS, BRENDA LOUISE: Cosmetologist--DECA, Student Council.

# SENIOR DIRECTORY

CHESTER, STEVEN CLACK: Accountant--Science Club, Echo Staff, Basketball.

CLEMENTS, DEBORAH KAY: Physical Therapist--National Honor Society, Mu Alpha Theta, Tennis Team, Echo Staff.

COBB, MELVIN L.: Art Teacher--Art Club, Science Club, VICA, Basketball, Football.

CORBETT, EDDIE, CLEOPHUS, JR: Mechanical Engineer--VICA.

COTTON, ROBERT: Auto Mechanics Instructor--Track, VICA.

COUNCIL, MARY DELOIS: History Professor--Art Club, Drill Team.

COVINGTON, SHERYL THERESA: Youth Consultant--Counselor at N.C.S.U., Echo Staff, Scholar's Program, Science Club.

COX, PHYLLIS ANN: Airline Stewardess--Echo Staff, Art Club, FHA.

CRUMP, DIANNE GREEKLON: Guidance Counselor--Student Council, Marionettes, Drama Guild.

CRUTCHFIELD, FRED BERNARD: Accountant--Echo Staff, Football, Basketball, Drama Guild, Track.

CURLEY, DIANTHA ELAINE: French Teacher--Drill Team, Track Team, French Club.

DAE, DENNIS EUGENE: Industrial Engineer--National Honor Society, Mu Alpha Theta, Esquires, Band, Echo Staff.

DAVENPORT, CONSTANCE, JOSEPHINE: Fashion Buyer--National Honor Society, Mu Alpha Theta, Marionettes, Art Club.

DAVIDSON, ROBERT ODELL: Scriptwriter--Office Assistants Club, Art Club.

DAVIS, DENNIS: Businessman--Science Club, Drama Guild, Raleigh Youth Council, Gentry's, Basketball.

DAVIS, LINDA: Computer Programmer--COO, Pep Club, Business Club.

DEBNAM, JOSEPH DANIEL: Chemical Engineer--Band, Modern Music Masters, Echo Staff, Gentry's.

DOLBERRY, VALERIA: Business Administrator--Business Club, Echo Staff, Marionettes.

DOUGLAS, ERNEST MARVIN: Draftsman--Basketball, Football.

DREW, JAMES LEWIS JR: Business Administrator--Choral Club, Knights of Soul, Basketball, FPA.

DUELL, ROBERT: Electronics Engineer--Drafting Club.

DUNN, DRUSILLA ANTOINETTE: Psychologist--Business Club, Mixed Chorus, Drill Team, Science Club.

DUNN, MILLIE LINDA: Journalist--National Achievement Scholar, Echo Staff.

EDWARDS, JAMES JR: Male-Surgical Nurse--ICT, VICA, Track.

EGERTON, WELDON C.: Professional Draftsman--Band, Choral Club, Modern Music Masters.

ENGLISH, ANNIE: Home Economics Teacher--DECA, Student Council, Library Club.

ENGLISH, CHARLES: Nuclear Physicist--Science Club, French Club, Art Club, Esquires, Pep Club.

EVANS, JULIAN: Physical Ed. Teacher--Baseball, Track, Art Club, ICT, VICA, Tennis Team.

EVANS, RANDY VANCE: Computer Programmer--Esquires, Track Team, Teen-Deem.

FAIRLEY, JAMES JOEDON: Commercial Artist--Echo Staff, Art Club, Stage craft, Knights of Soul, RYC.

FARRAR, KAY FRANCES: Airline Stewardess--DECA, Office Club.

FAULK, ERMA AMELIA: Physical Ed. Teacher--Office Assistants Club, Majorette, Vogues, Pep Club, Y-Teens.

FERRELL, BARBARA ELAINE: Public Certified Accountant--Vogues, Echo Staff, Office Assistants Club.

FLORENCE, McARTHUR JR: Computer Programmer.

FLOWERS, CHARLES OWEN: Business Manager--National Honor Society, Mu Alpha Theta, Echo Staff, Drama Guild.

FOGG, CLYDE NATHANIEL: Master Plumber--VICA.

FOGG, ROBERT L.: Mortician--Baseball, Football, FPA.

FREEMAN, HAROLD: Chemist--French Club, Football, Baseball, Basketball.

FREEMAN, JOSEPH LAWRENCE: Real Estate Broker--Drama Guild, Draftsman Club, Library Club, Stagecraft.

FULLER, BOBBY: ICT, VICA, Drafting, Knights of Soul.

GARNER, TOMMIE LEWEY JR: Textile Technician--Band, Science Club, Echo Photographer, Choral Club.

# SENIOR DIRECTORY

GARTRELL, WILLIE WESTERN: Dentist--Student Council, Office Club, Romans, Gentry's, Science Club.

GILL, CAROLYN ELAINE: Music Instructor--Modern Music Masters, French Club, Vogues, Choral Club, Library Club.

GILL, MARY FRANCIS: Receptionist--Student Council, Art Club, FHA.

GLENN, BRENDA JEAN: Physical Therapist --Band.

GLENN, KAY FRANCIS: Biology Teacher --Cheerleader, Student Council, Youth Council, Drama Guild, Marionettes.

GOODE, CECELIA ESTELLA: Social Worker --Choral Club, Drill Team, Y-Teens, Track.

GOODMAN, JASPER: Disc Jockey--DECA.

GOODSON, ETHEL JULIETTE: Mathematician--Modern Music Masters, Mixed Chorus, Jubilee Singers.

GOZA, PAULINE LOTTA: Speech Therapist --Modern Music Masters, Band, Drama Guild, Student Council, NYC.

GREEN, KENNETH EARL: Draftsman--Music, Football.

GRIFFIN, DIANE: Typist--DECA.

GRIMES, ERNEST ROSS: Business Administrator--Football, VICA, FPA, Saints, Track Team.

HAGWOOD, DOROTHY FAYE: Secretary--Library Club, DECA.

HALL, ADA ROSEMARY: Data Processor--Drama Guild, Library Club, Youth Council, Science Club, Student Council.

HALL, WAYNE: Business Executive--Football, Baseball, French Club, Band, Modern Music Masters, Gentry's.

HARGROVE, BRUCE JR: Electronic Engineer--Mu Alpa Theta, Modern Music Masters, Raleigh Youth Coun.

HARP, JANE: Interior Decorator--Art Club, Student Council, Drama Guild, Marionettes.

HARRIS, RONNIE BERTELL: Business Executive--Basketball, Football, Gentry's Track.

HARRIS, RUTH BENNETE: Veterinarian--Track, Drill Team.

HARRIS, WALTER LENARD: Mortician--NYC, Baseball, Football.

HAYWOOD, CLYDE ALEXANDER: Professional Model--Knights of Soul, Track, Student Council, Football.

HIGH, BRENDA SUE: Interior Decorator--Echo Staff, Teen Fashion Board, Student Council, Office Club.

HINES, LEO JR: General Contractor--VICA, NYC.

HINES, LILLIE MAE: Commercial Educator--Student Council, Office Club, FHA, Business Club.

HINTON, BERTHA MAE: Practical Nurse --Music Club.

HINTON, BOBBY LYNN: General Contractor--Football, Baseball, Drama Guild, VICA.

HINTON, JOYCE ELAINE: Telephone Operator--DECA, Art Club, Library Club, Student Council.

HINTON, KENNETH: Architectural Draftsman--Esquires, Science Club.

HINTON, ROGER ELLIOT: Architectural Draftsman--Football, Basketball, Track.

HINTON, WILLIE EDWARD: Bricklayer--Football, Basketball.

HODGES, QUINCY BYRD: Commercial Artist--Basketball, Art Club, Knights of Soul, Roman.

HOLDEN, DWIGHT ALLEN: Certified Public Accountant--Band, Drama Guild, Echo Staff, Gentry's.

HOLT, LARRY EDWARD: General Contractor--Football, Baseball, Basketball, VICA.

HOUSTON, LEROY: Contractor

HOWELL, JACQUELINE R.: Data Processor --Vogues, Student Council, Drill Team, Pep Club.

HUNTER, ALFREDIA VICTORIA: Social Worker--Drama Guild, Student Council, Photographer, Art Club, Marionettes.

HUNTER, ELAINE: Practical Nurse--FHA.

HUNTER, JOAN DELAIN: Mathematician --Mu Alpha Theta, Student Council, Drama Guild, Echo Staff, Cheerleader.

HUNTER, PEGGY ANN: Private Secretary --COO.

HUNTER, ROGER: Business Administrator --DECA, Student Council.

JACKSON, JOHNNIE MAE: Registered Nurse--Mixed Chorus, FHA, Pep Club, Drill Team.

JENKINS, WILLIAM TERRY: Business Administrator--Echo Staff, Science Club, Business Club, Drama Guild.

# SENIOR DIRECTORY

JOHNSON, DOROTHY ANN: Interior Decorator--Library Club, Science Club, Student Council, Pep Club.

JOHNSON, LILLIE CAPTOLA: Sociologist--Marionettes, Student Council.

JOHNSON, LORIA GLENN: Executive Secretary--Vogues, Library Club, COO.

JOHNSON, MARY ANN: Cosmetologist--Choral Club.

JOHNSON, SHERWOOD MEBANE: Automotive Mechanic--Track, VICA.

JONES, BRENDA ANN: Practical Nurse--Pep Club, FHA, Library Club, NYC.

JONES, CYNTHIA DIANE: Social Worker--FHA, NYC.

JONES, DOROTHY: Nurse

JONES, FLORINE: Pediatric Nurse--Vogues, FHA, Drill Team.

JONES, GWENDOLYN ROSE: Secretary--Vogues.

JONES, MARIE ANTOINETTE: Executive Secretary--COO, FHA.

JONES, MARTHA ROSS: Sociologist--Choral Club, Band, DECA, Modern Music Masters, Drill Team.

JONES, SANDRA FAYE: Social Worker--Science Club, Student Council.

JOYNER, SHIRLEY: Nurse--FHA, DECA, Vogues, Library Club.

KAY, LARRY: Architectural Draftsman--Band, Gentry's Art Club, Drafting, Track.

KEITH, GWENDOLYN: Interior Decorator--Choral Club, Girl's Ensemble, Modern Music Masters, Marionettes.

LANE, DONALD K.: Business Administrator--Art Club.

LANE, LINDA JACQUELYN: Physical Therapist--DECA, Pep Club.

LEACH, PHILLIP EUGENE: Spanish Professor--Band, Orchestra, Track.

LEE, CLINTON JR.: Architectural Engineer--Basketball, Baseball, Football, VICA.

LEWIS, WILHELMINA JEANNETTA: Musician--Choral Club, French Club, Modern Music Masters, Drama Guild.

LIGON, GEORGE WASHINGTON: Lawyer--NYC, Science Club.

LILLY, CAROLYN YVONNE: Nurse--DECA, Pep Club, Drill Team, Girl's Track Team, Art Club, Echo Staff.

McCLAIN, BEATRICE JOYCE: Obstetrical Assistant--Mixed Chorus.

McCOY, PHYLLISTINE: Business Education--DECA, Library Club, Special Ensemble, Science Club.

McCRAY, CARDER: Pharmacist--Football, Track, Drama, Esquire.

McCRAY, CATHERINE IULAR: Clerical Worker--Business Club, Vogues, Drama Guild, Jubilee Singers, Mixed.

McCRIMMON, ROBERT NEAL: Photographer--Photographer, Office Assistant, Echo Staff.

McCULLERS, HARVEY DARNEL: Electrical Technician--Drama Guild, Band, Esquires.

McDOUGAL, WANDA LARUE: Beautician--Science Club, Choral Club, FHA.

McKNIGHT, BETTYE CAROL: Data Processor--DECA, FHA, Modern Music Masters.

McKOY, CHARLES: Business Man, Art Club.

McLEOD, HARVEY GLENN: Lawyer--Basketball, Track.

McLEOD, MARY FRANCES: Executive Secretary--Library Club, COO, Drill Team.

McLEOD, PECOLIA: Secretary--Drill Team, Office Assistant.

McMICHAEL, OTIS: Electrical Engineer--Esquires, Student Council, Science Club, Mu Alpha Theta, Drafting Club.

McNEILL, BARBARA DIANE: Business Education--Vogues, Art Club.

MACK, SHIRLEY MAE: Social Worker

MANN, CAROLYN ANNETTE: Social Worker--Echo Staff, Drama Guild, Pep Club, Art Club, FHA.

MARTIN, ANN ELIZABETH: Secretary--Vogues, FHA, Pep Club, Business Club, Photographer's Club.

MARYLAND, GERALD JEROME: Painter--Art Club, NYC.

MASON, PAULETTE: Physical Education Teacher--Cheerleader, Echo Staff, Dramatics, Vogues, Student Council.

MASSENBURG, GERALDINE: Secretary

MELVIN, JUNE DWANNA: Mathematical Engineer--Student Council, National Honor Society, Majorette, Marionettes.

MILES, HELEN: Cartoonist--Art Club, Echo Staff.

# SENIOR DIRECTORY

MILLER, MAXINE: Occupational Therapist --Mu Alpha Theta, Debating Team, Mixed Ensemble, Vogues, Drill Team.

MILLS, GWENDOLYN SUSAN: Elementary Education Teacher--Vogues, Office Club, Echo Staff, Science Club.

MILLS, JACQUELYN MARIE: Interior Decorator--Vogues, Student Council, French Club, Office Assistant Drama.

MILLS, MALANEY: Private Secretary

MITCHELL, GRACIE ANN: Practical Nurse--Echo Staff, Pep Club.

MONTAGUE, PEGGIE ANN: Practical Nurse--Special Ensemble, Pep Club.

MONTAGUE, WALTER MORRIS: Elementary Teacher--ICT, VICA.

MOORE, CAROLYN MITCHELL: Keypuncher--DECA.

MOORE, JIMMY RAY: Commercial Artist --Esquires, Mixed Chorus, Art Club, Echo Staff.

MORGAN, ELIZABETH: IBM Keypuncher--DECA.

MORGAN, JACQUELIN FAYE: English Teacher--Student Council, Office Club, Vogues, Library Club, Science Club.

MORGAN, LOIS: Secretary--COO, Business Club.

MORGAN, NANCY JULIA: Business Administrator--Office Club, Business Club, Vogues, Echo Staff.

MULDROW, BRENDA: Practical Nurse

MYRICK, SADIE MARIE: Executive Secretary--Business Club, COO, Drill Team, Student Council.

NEVELS, WILLIE MAE: Practical Nurse--Library Club.

NOBLE, CLENNIS JOREECE: Journalist--Marionettes, Student Council, National Honor Society, Cheering Squad.

NOBLE, WILLIAM WAYNE: Architectural Draftsman--Art Club, Photographer's Club, Science Club, Echo Staff.

NORWOOD, BERTHA MAE: Registered Nurse

PALMER, MICHÉLE BETTÉ: Textile Chemist--French Club, Band, National Honor Society, Orchestra.

PATTERSON, DONNELL: Physician--Drama Guild, Football, Basketball, Gentry's, Student Council, Tennis.

PEEBLES, JERRY VINCENT: General Contractor--VICA, Gentrys.

PERSON, CHARLENE REVELL: Poet--Drama Guild, Business Club, Office Club, Senior Ensemble, Choral Club.

POLK, ONES WADDELL: Contractor--Knights of Soul, Basketball, Track, VICA, Science Club.

POWELL, BARBARA M.: Psychologist--Marionette Club, Echo Staff, French Teen Dem, Office Club.

POWELL, GERALDINE

REID, CLAUDIA LEAH: Political Sci.--National Honor Society, Mu Alpha Theta, Student Council, Teen Dems.

RICHARDSON, ANNIE MAE: Data Processor--Echo Staff, Drill Team, Marionettes, Student Council.

RICHBURG, EVERETT LEONARD: Auto Mechanics--VICA.

ROBINSON, CHARLES BRINKLEY: Business Administrator--Basketball, Track, FPA, VICA.

ROBINSON, ERNESTINE ELOISE: Jouranlist --National Honor Society, Student Council, Cheering Squad, Echo Staff.

ROGERS, BERNARD EDWARD: Cardiologist--National Honor Society, Band.

ROGERS, SHIRLEY ANN: Elementary Education Teacher--French Club, Vogues.

RORIE, MAE CATHERINE: Seamstress--Track.

ROYSTER, MAMIE J.: Licensed Practical Nurse--DECA, Special Ensemble, Choral Club.

ROWE, KAY FRANCES: Business Administrator--Vogues, Student Council, Business Club, Library Club, Science Club.

SANDERS, DAVID EUGENE: Pathologist--Band, Art Club, Photographer, French Club, Echo Staff.

SANDERS, EVERET ALEXANDER: Butcher --ICT.

SANDERS, LARRY: Automobile Mechanic --Art Club, NYC.

SANDERS, MARY LOIS: Licensed Practical Nurse--FHA, Art Club, Library Club, Choral Club.

SANDERS, RUBY: Nurse--Echo Staff.

SANDERS, WILLIAM DAVID: Physician--Football, Track, Band, Drama Guild.

# SENIOR DIRECTORY

SAULTER, MICHAEL: Business Administrator--Tennis, Gentry's Art Club, Science Club, Band.

SAUNDERS, ALVIN: Social Worker--Art Club, Knights of Soul, Basketball, Baseball.

SCARBOROUGH, THOMAS E.: Minister

SCOTT, JOEL L.: Military Service--Art Club, DECA.

SHAW, CAROLYN YVONNE: Private Secretary--ICT, Choral Club.

SHAW, KERNIS: General Contractor--Office Club, VICA.

SIMUEL, ANNIE BEATRICE: Secretary--Student Council, Photographer's Club, Pep Club, Track.

SHELTON, VERNON EMANUEL: Electrician--Choral Club, Art Club.

SINGLETARY, SEQUENTA WANETTA: Psychiatric Social Worker--Choral Club, FHA, Student Council.

SMITH, EDWARD THEODORE: Lawyer

SMITH, JUDY FAYE: Legal Secretary--COO, NYC, Office Club.

SMITH, LENA TERESSA: Key Punch Operator--Food Service Club, ICT.

SNELLINGS, JIMMY: Commercial Artist--Art Club, Basketball, Track, Baseball, Science Club.

SNOW, CAROLYN: Fashion Designer--FHA, Echo Staff, Pep Club, Library Club, Office Club, COO.

SPENCER, BRUCE CORNELL: Architecture--Track, Drafting.

STAGGERS, IDA LEE: Youth Consultant--Pep Club, Business Club, Echo Staff, FHA, Drill Team.

STALLINGS, CHARLOTTE: Accountant--NYC, Drill Team, Pep Club, Business Club.

STATON, JIMMY: Business Administrator--Gentrys, Echo Staff, Drama Guild, Band.

STEPHENS, BARBARA JEAN: Executive Secretary--COO, Art Club, Business Club.

STEWARD, CYNTHIA: Artist--Echo Staff, NYC.

STEWART, LARRY LEE: Engineer Technician--Track, Basketball, Baseball.

TAYLOR, SHARON: Professional Secretary--Choral Club, Library Assistant, Senior Ensemble.

TAYLOR, VINVENT JEROME: Child Psychologist--Track Team, Knights of Soul.

TERRY, EDDIE: Data Processor--Office Club, NYC, Track Team, Echo Staff, Business Club.

THOMPSON, MAY EVELYN: Barber

TILLMAN, HENRIETTA R.: Practical Nurse--Library Assistant, Choral Club, Art Club, FHA.

TOMLINSON, DEXTER: Drafting Technician--Band, Baseball, Football.

TUCK, FRED ALTON: Data Processor--Track Team, Basketball, Echo Staff, Science Club.

TUCKER, ELNORA: Singer--Pep Club.

UPPERMAN, LAMONT WILLIAM: Medicine--Modern Music Masters, Choral Club, Boys Glee Club.

UTLEY, FAYDEAN OPHELIA: Executive Secretary

VINSON, HUBERT LEE: Business Administrator--VICA, Knights of Soul, FPA, Basketball, Choral Club.

WALKER, JAMES JR.: Contractor--VICA, Echo Staff, Track.

WALKER, MELINDA ARTIS: Computer Programmer--Cheerleader, Vogues, FHA, DECA.

WARD, GLENDA GALE: Political Scientist--Student Council, Science Club, Pep Club.

WARREN, ANNA LUCILLE: Accountant--COO, Business Club, Drill Team, Pep Club.

WATKINS, REGINALD L.: Lawyer--Gentrys, Baseball, Modern Music Masters, Echo Staff, Band, Student Council.

WATSON, ALFONZO DOUGLAS: Pro Football Player--Football, Track, Basketball, VICA, Esquires, Romans.

WATSON, ROSEITA YVONNE: Business Administrator--Art Club, FHA, Vogues, Majorette, Photographer's Club.

WATSON, WANETTA CLARINDA: Medical Technician--Choral Club, Jubilee Singer, Modern Music Masters, Orchestra.

WEBB, ERVIN BENJAMIN: Salesman--Basketball, Baseball.

WEBB, MAVIS LORRINE: Telephone Operator--Choral Club, FHA.

WHITAKER, BARBARA ELAINE: Nurse--Vogues, Business Club.

# SENIOR DIRECTORY

WHITE, FLORENCE SANDRA: Court Clerk --Science Club, Modern Music Masters, COO.

WHITE, HAROLD DAVID: Store Owner--DECA.

WHITE, LIMPSON: Pathologist--Football, ICT, VICA.

WIGGINS, JACQUELINE: Graphologist--Pep Club, Science Club, Art Club, Echo Staff.

WILLIAMS, BEVERLY JEAN: Social Worker --Pep Club, Library Assistant.

WILLIAMS, CHARLES COLEMAN: Auto Mechanics--VICA.

WILLIAMS, PATRICIA: Business Administrator--COO, Marionettes.

WILLIAMS, SHARION PATRICIA: Secretary--Student Council.

WILLIAMS, WAYNE KIMBLY: Computer Programmer

WILLIS, JAMES CARL: Science Writer--Band.

WILSON, ALICE FAYE: Cosmetologist--Choral Club, Pep Club, FHA, Drill Team.

WILSON, EDWIN GREGORY: Business Administrator--Drama Guild, Art Club, Science Club, National Honor Society, Echo Staff.

WILSON, JIMMIE WILSON: Public Accountant--Knights of Soul, DECA, Track, Student Council.

WILSON, JR. RUDOLPH: Junior Accountant--ICT, VICA.

WINSTON, CYNTHIA: Professional Model --Choral Club, Vogues.

WOODS, ALTON: Professional Actor--Drama Guild, Romans, Gentrys, Science Club, Football, Scholar's Program.

WOODS, CAROLYN RUTH: Typist--COO.

WYCHE, BRENDA DIANNE: Home Economic Teacher--DECA, FHA, Pep Club.

YARBOROUGH, JIMMY: Elementary Teacher--Modern Music Masters, Choral Club, Jubilee Singers, Drama Guild, Stage Craft Class.

YARBOROUGH, JOSEPH: Draftsman--Modern Music Masters, Drama Guild, Choral Club, Jubilee Singers.

# 7071

UNDERCLASSMEN
UNDERCLASSMEN
UNDERCLASSMEN

# JUNIOR OFFICERS

President . . . . . Carl Durham

Vice President . . . . . Eton Robinson

Secretary . . . . . Jeanette Baker

Treasurer . . . . . Stephenia McKay

Parliamentarian . . . . . Melvin Jackson

Reporter . . . . . Hope Whitaker

# JUNIORS

Mona Adcock
Cathy Allen
Maxine Allen
Jerome Archible
Rover Atkinson

Loraine Bailey
Jeanette Baker
Donald Baldwin
Stephen Baldwin
Warren Baldwin

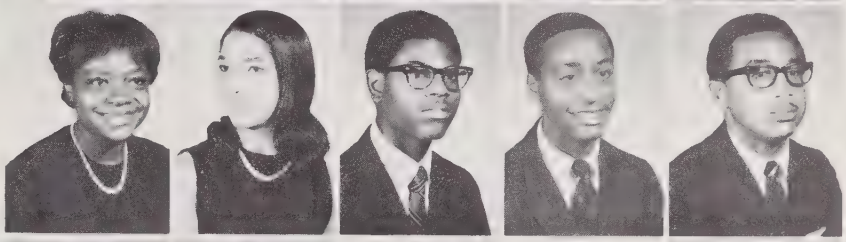

James Barnes
Robert Barnes
Fran Bates
Harriet Birdsall
Daphine Bledsoe

Julius Branch
Cornelius Bridges
Kay Bryant
Rozelle Bryant
Arthur Buffaloe

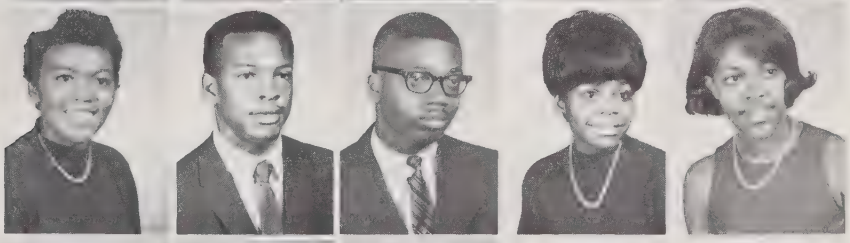

Willie M. Bullock
Lovelace Burwell
Claude Caldwell
Linda Cathey
Sharon Coe

Mary Cooley
Marion Costin
Willie M. Crowder
Herold Daniels
Meletta Dickens

# CLASS OF 1970

# JUNIORS

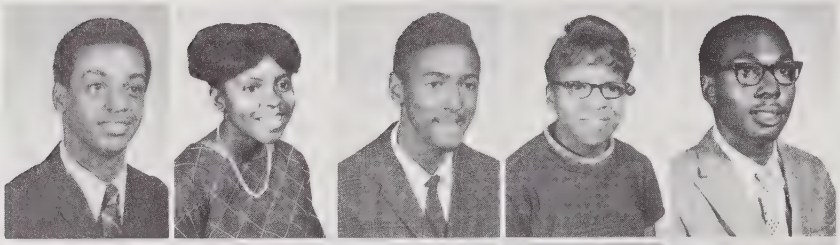

Jimmy Dillard
Sarah Dolby
Robert Dozier
Margie Dunn
Carl Durham

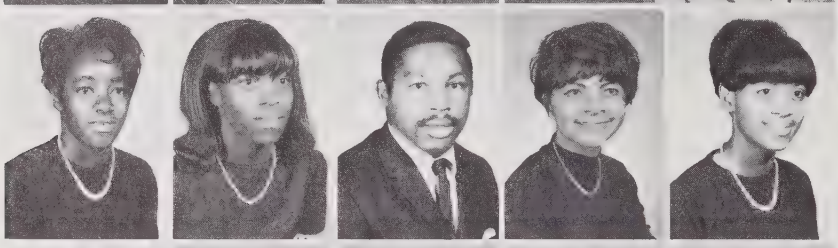

Barbara Edwards
Valechia Egerton
George Evans
Linda Evans
Shirley Flagg

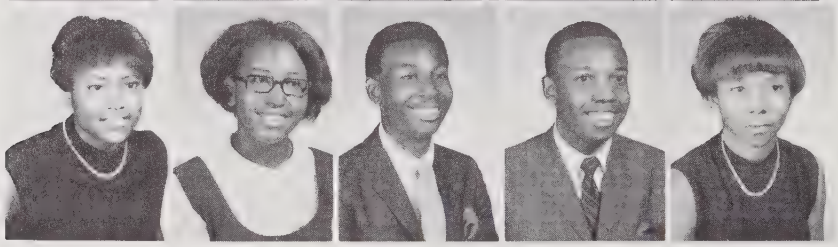

Patricia Freeman
Jewelyn Geiger
Ronald Goldston
Isaiah Graham
Inez Gregory

Claudia Guess
Beverly Haith
Linda Hall
James Hargrove
Janet Harris

Hubert Hayes
LaVerne Haynes
Janet Hicks
Janice Hill
Christopher Hinton

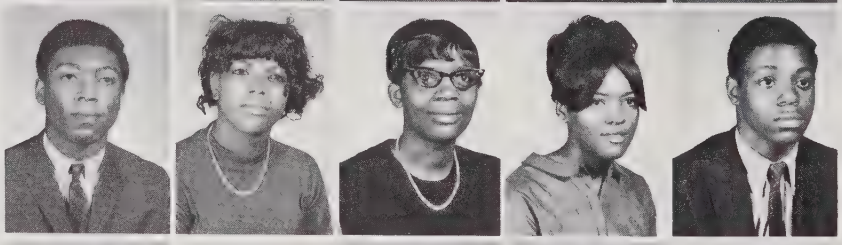

James Hinton
Wayne Hinton
Cynthia Holden
Dianne Holden
Linda Holt

# CLASS OF 1970

Ollie Hooker
Bernetta Howell
Douglas Hunter
Jacquelyn Ingramm
Alexander Jackson

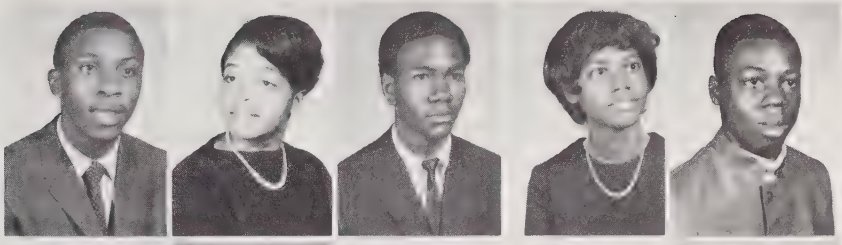

Dona Jackson
Floyd Jackson
Melvin Jackson
Robert Jackson
Roberta Jackson

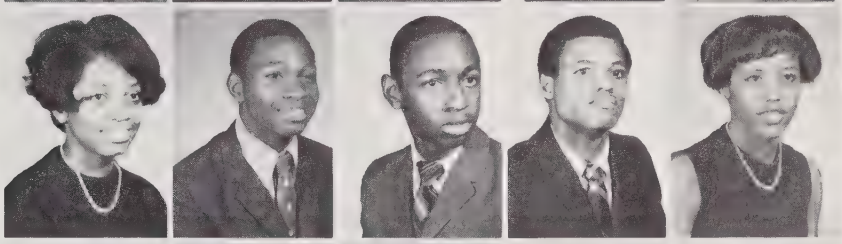

Joseph Jenkins
Constance Johnson
Harry Johnson
John Johnson
Jacqueline Jones

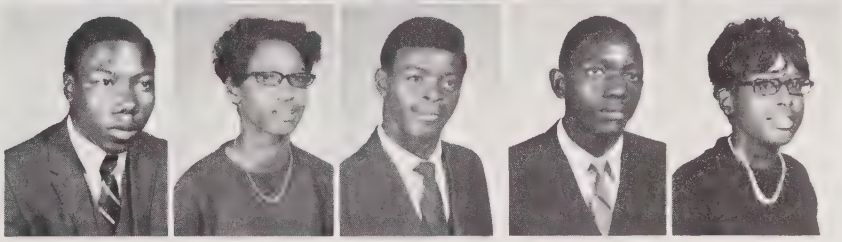

James Jones
Kay Jones
Rosalyn Jones
Mary Kelly
Donald King

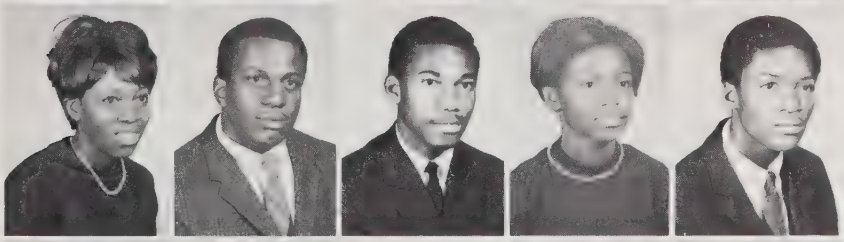

Shirley Lane
John Lawson
Larry Leach
Jean Lucas
Douglass McClain

Joseph McClamb
Ronald McCray
Barbara McCrimmon
Stephenia McKay
Mary McNeil

# JUNIORS

James McNeill
Grace Mann
Alexander Martin
Jerome Miles
Lawrence Miller

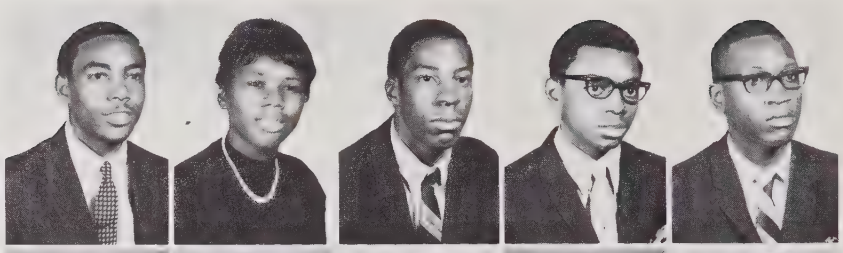

Deborah Milliken
Denise Mitchell
Elsie Mitchell
Marsha Morgan
Rhonda Murray

Donald Norwood
George Parker
Connie Peguese
Roy Penny
Doris Peppers

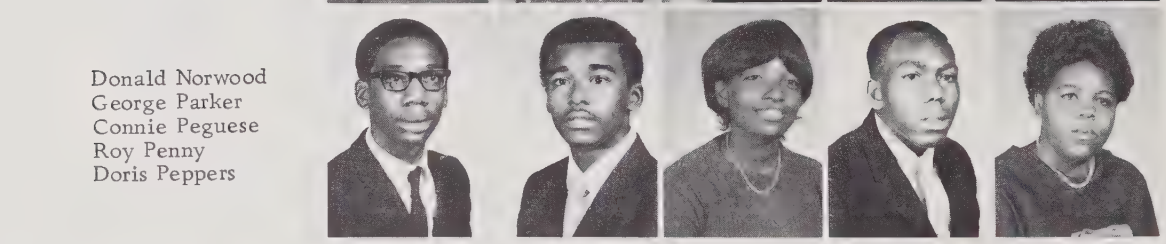

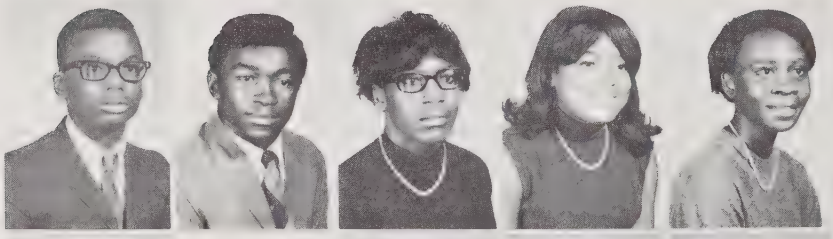

Earl Perry
Edgar Perry
Hattie Perry
Mable Perry
Kayolyn Person

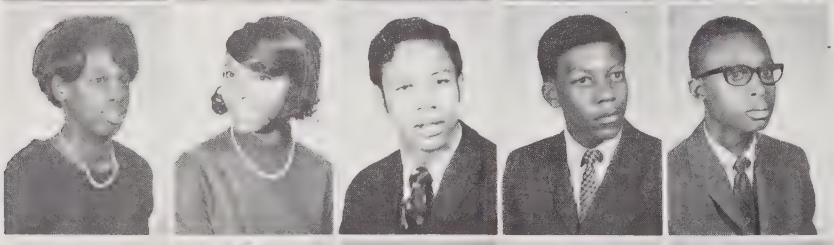

Cathy Phillips
Patricia Poole
Paul Pope
William Ratcliff
George Ray

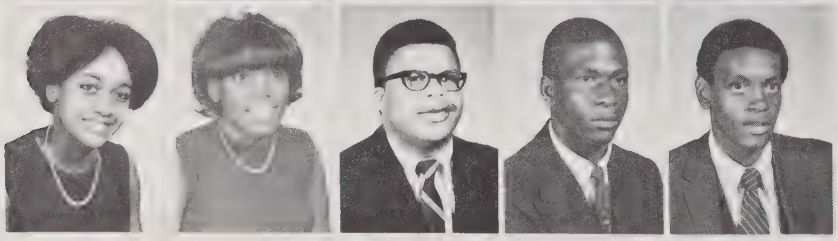

Ann Riddick
Eton Robinson
Brodericks Rogers
Donald Sanders
James Sanders

# CLASS OF 1970

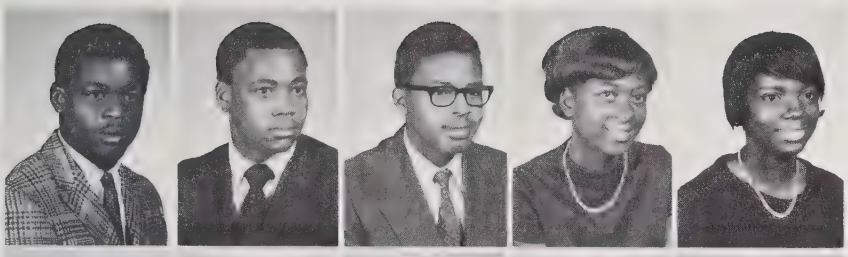

Vincent Sanders
Charles Scarborough
Edward Shepherd
Linda Simuel
Geraldine Smith

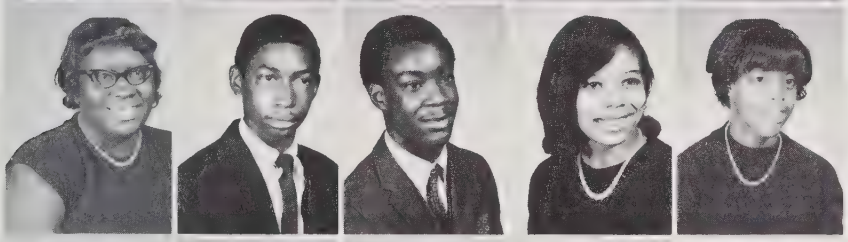

Pamelia Smith
Billy Stewart
Stephen Stewart
Carolyn Tabron
Barbara Taylor

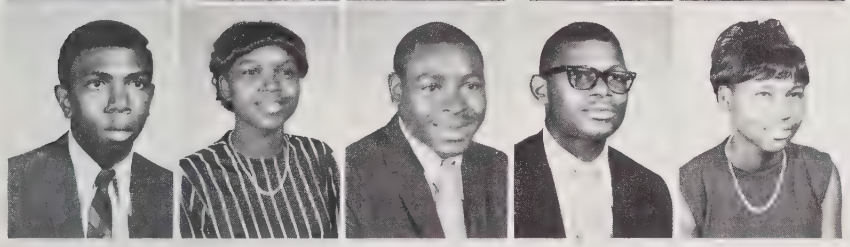

Joseph Taylor
Margaret Thornton
James Walker
Ronald Wallace
Linda Watson

Linda Watson
Lilly Whitaker
Helen White
David Wiggs
Deborah Wilder

Regelyn Wilder
Clarence Williams
Leotis Williams
Linda Williams
Phyllis Williams

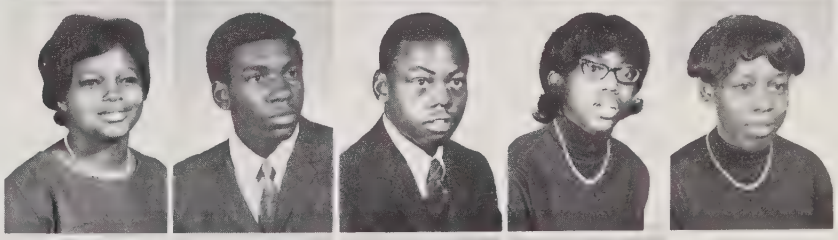

Linda Wilson
Larry Yon
Delane Young
Sandra Young

# SOPHOMORE OFFICERS

| | |
|---|---|
| LINWOOD POLLARD | President |
| LAWRENCE LINDSEY | Vice-President |
| BRENDA CANADY | Secrteary |
| JOYCE ALLEN | Assistant Secretary |
| GAIL FAIN | Treasurer |
| ROLLAND DEMPSEY | Parliamentarian |
| PATTIE HINTON | Reporter |

# SOPHOMORES

Brenda Adams
Joyce Allen
Carolyn Archible
David Armstrong
Catherine Ashburg

George Baines
Willis Barnes
Fonda Barrett
Phyllis Bates
Bertha Bethea

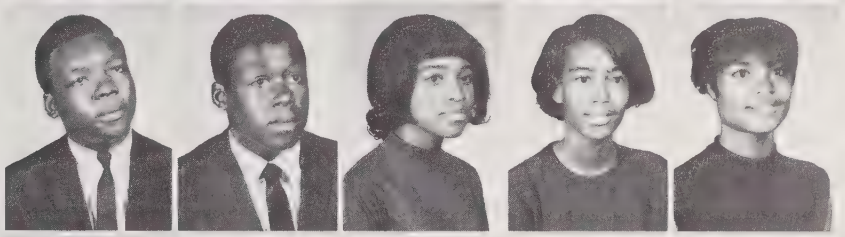

Nora Braberry
Constance Branch
Frances Branch
Toni Bridgers
Doreen Bryant

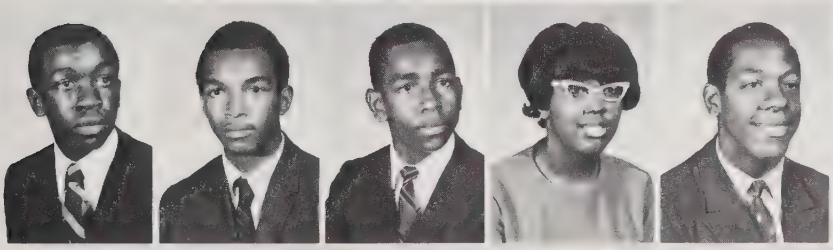

Jimmie Burgess
Ronald Burrell
Anthony Cannady
Brenda Cannady
Luther Casey

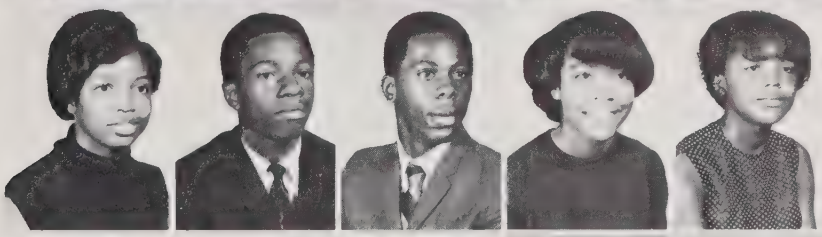

Lois Clark
Reginald Cooley
James Covington
Cassie Cox
Faye Cox

Denise Craven
Janice Crowder
Saundra Curry
Rolland Dempsey
Arthur Dove

# CLASS OF 1971

# SOPHOMORES

Lee Dunn
Deborah Dunston
Maxine Durham
Portia English
Clarence Evans

Janice Evans
Gail Fain
Lorraine Ferrell
Donald Freeman
Fredrick Gartrell

Millicent George
Peggy Griffin
Brenda Graham
Donzella Hall
Linda Hall

Vivian Hamlin
Sandra Harp
Barbara Harris
Delores Harris
Shirley Hart

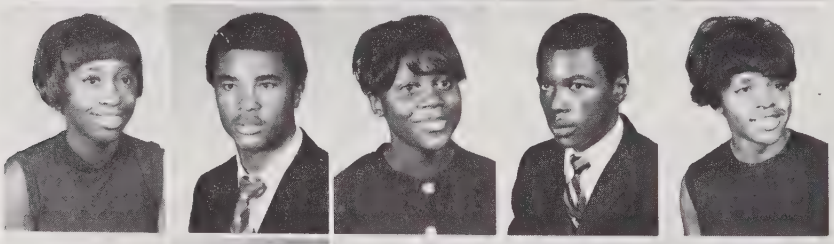

Brenda Hatfield
Haywood Hicks
Doris Hinton
Lemuel Hinton
Pattie Hinton

Fred Hodge
Deborah Hooker
Gloria Howard
Chrystal Hunter
Jackquelin Hunter

Charlene Ingram
Handsel Ingram
Jacqueline Jackson
Jennifer Jeffers
William Johnson

# CLASS OF 1971

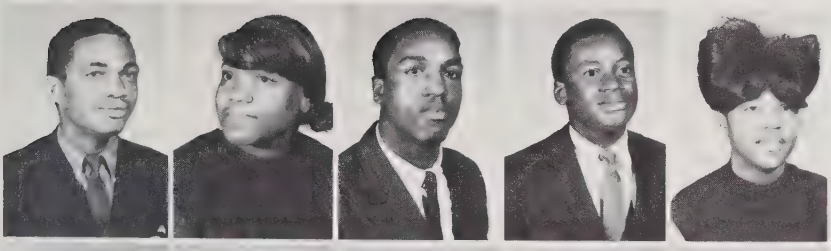

Raymond Kelly
Gloria Kitrell
Curtis Knight
Ronald Latta
Debra Lee

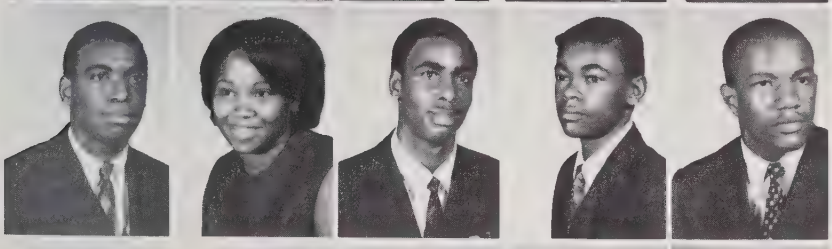

Lawrence Lindsey
Elsie Lundy
Ronald McCoy
William McDaniel
James McGill

Carolyn McKay
Alfred Mack
Cheryl Massenburg
Brenda Mial
Juanita Miles

Vivian Mitchell
Kenneth Murray
Darryl Overby
Reatha Parker
Ronald Penny

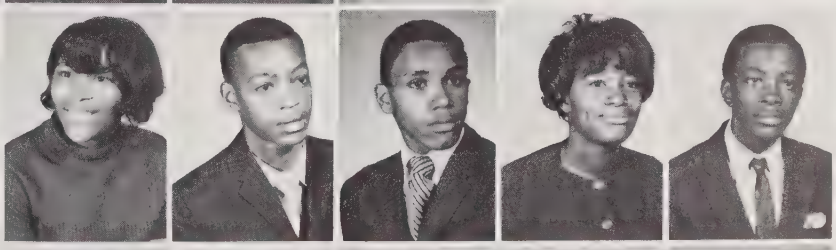

Deborah Phillips
Ricky Polk
Linwood Pollard
Shirl Poole
Chauncy Pridgeon

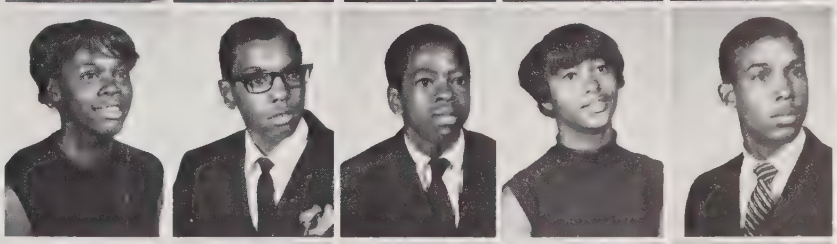

Maude Raines
Linda Revis
Teresa Rochelle
Dianne Rowe
Velvet Ruffin

James Sanders
Vicky Sanders
Cynthia Saulter
John Scott
William Settle

# SOPHOMORES

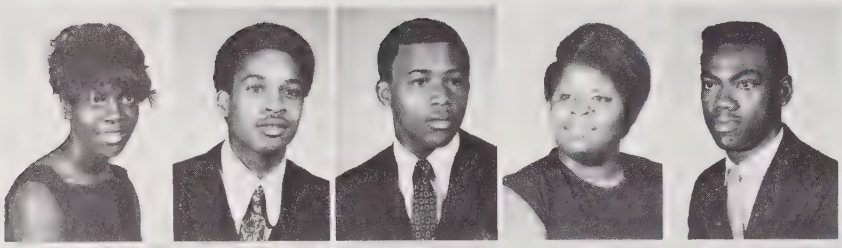

Patricia Shire
Claude Simms
Larry Singletary
Alice Smith
Manuel Smith

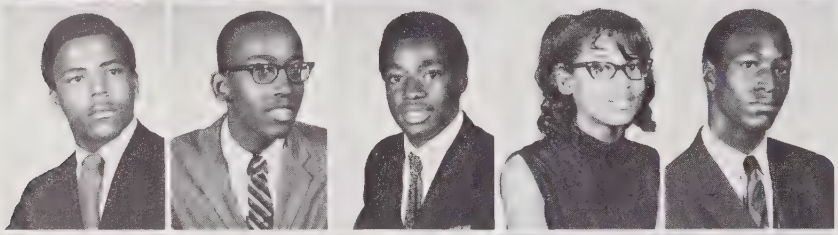

Robert Smith
Randy Spencer
Michael Street
Mary Stricklen
James Taylor

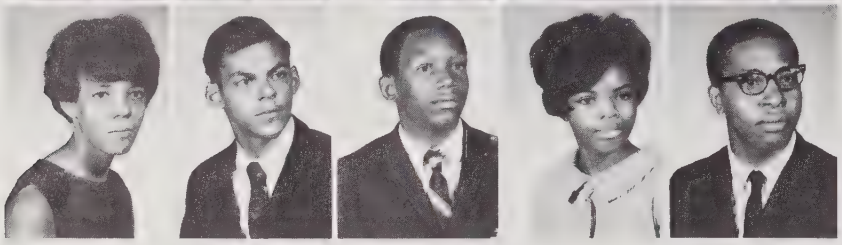

Johnese Thomas
Ralph Thomas
John Tomlinson
Carolyn Troublefield
Joseph Turner

Almetta Vance
Sandra Walker
George Ward
Christie Weldon
Bernard William

Frank Williams
Larry Williams
Pearlie Williams
Rosalyn Williams
Brenda Willingham

Edna Willis
Kathy Winston
Carl Woods
Rosetta Yates

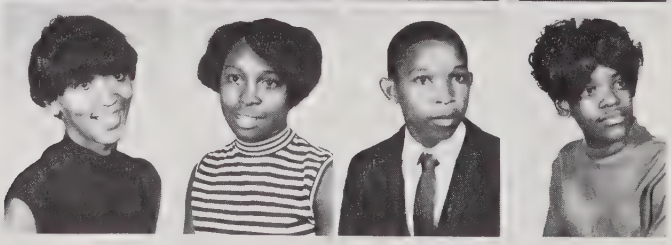

# LIGON IS . . . .

Leadership

Hard Work

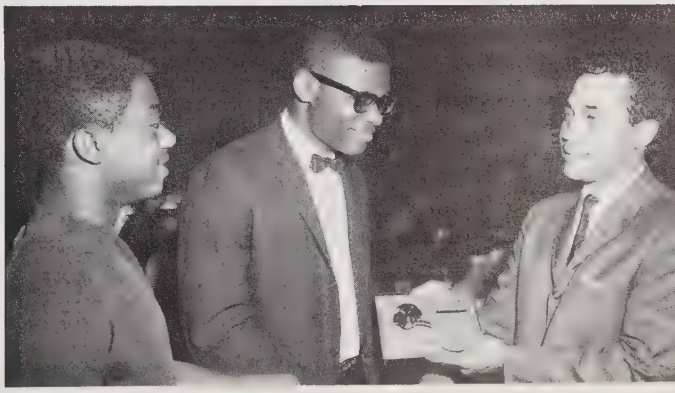

Achievement

Culture

# CAMPUS

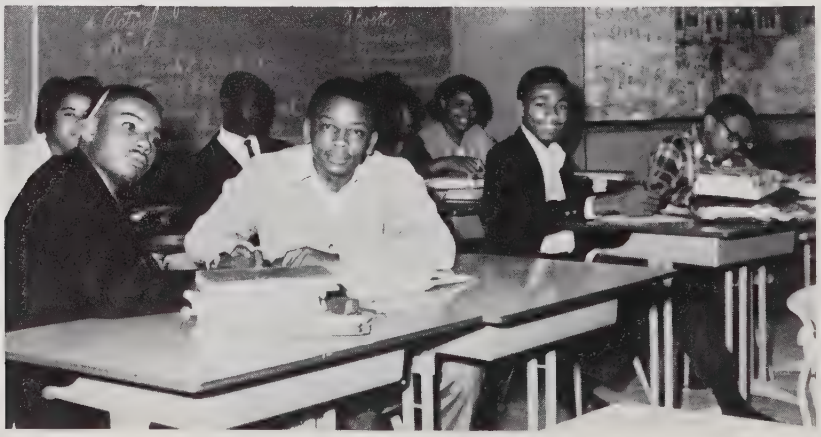

# PICS

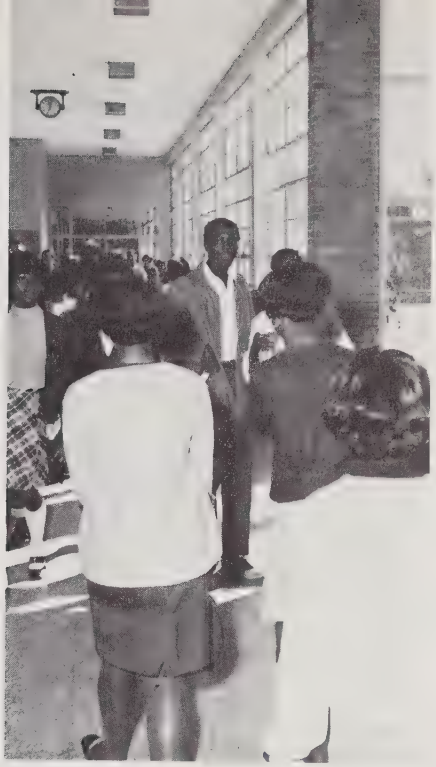

# DO YOU REMEMBER

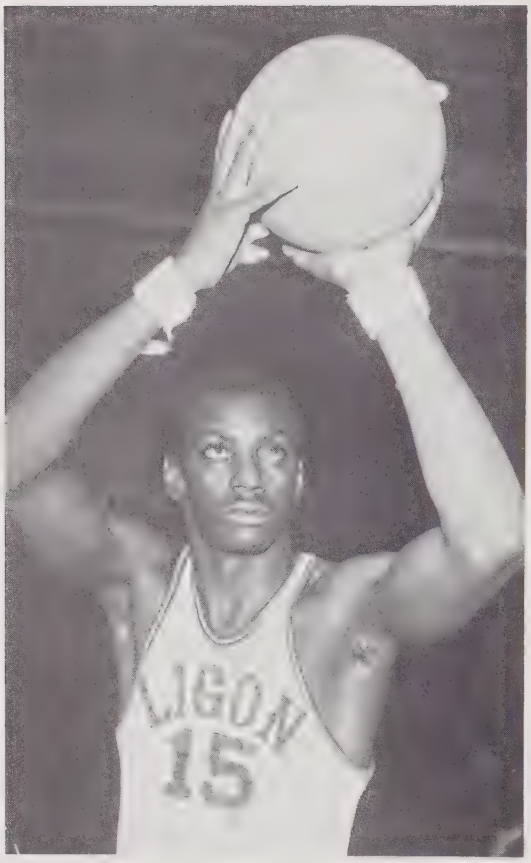

# WHEN . . .

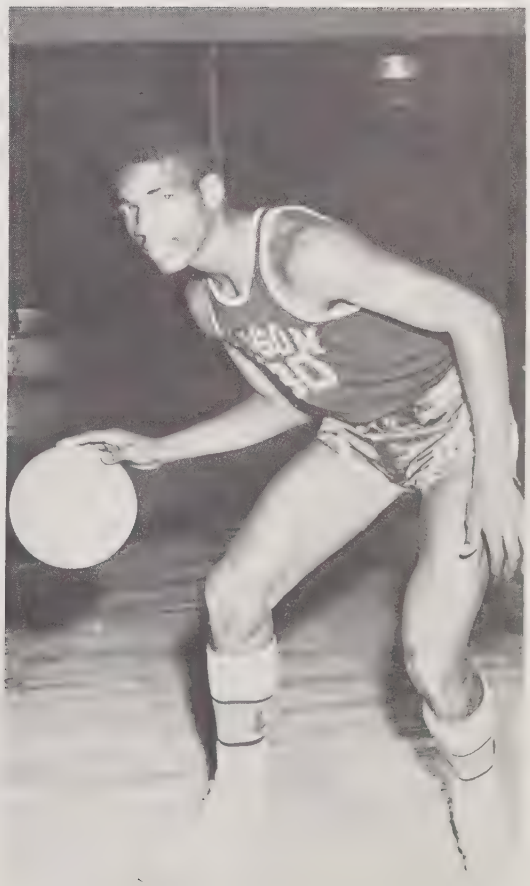

# OH, WHAT A YEAR!

# ATHLETICS

# VARSITY FOOTBALL

Left to right, Hubert Hayes, Lawrence Carson, Osmer Evans, William Robinson, Bruce Chavis, Donnell Patterson, Carder McCray, Brodick Rogers, Joseph Jenkins, Jerome Archible, Stephen Baldwin, Lovelace Burrell, Dexter Tomlinson, John Lawson, Charles Adcock, Floyd Jackson, Alfonso Watson, James Sanders, Timothy Crump, Fred Crutchfield, William Hinton, Douglas Sanders, Craven Glenn, Ronnie Harris, Ronald Wallace and Wayne Hall.

Poole, Hooker, Hill, Williams

# JR. VARSITY FOOTBALL

TEAM: John Allen, Robert Barnes, Willie Barnes, Rufus Blango, Ronald A. Burrell, Thomas Butt, Larry Cannady, Luther Casey, Avery Costin, Harvey Curry, Rolland Dempsey, Arthur Dove, James Dunn, Lee Dunn, Clarence Evans, Linwood Harris, Samuel Hinton, Ollie Hooker, John Hunter, James Jones, Larry Keith, Raymond Kelly, Joe King, Curtis Knight, Ronald Latta, James McGill, Ronald McKoy, Theodore Miles, Eathrum Monroe, Chauncey Pridgeon, Charles Smith, Bobby Tomlinson, Leonard Umphrey, Arthur Upchurch, Alex Walton, Lee Wiggins, Frank Williams, Leotis Williams, Michael Williams, Alvin Yates.

# MISS LIGON HIGH

# HOMECOMING PAGEANT

# VARSITY CHEERLEADERS

STANDING: Joan Hunter, Nancy Adams, Clennis Noble. KNEELING: Kay Glenn--Captain, Sarra Bridgers. SITTING: Paulette Mason, Ernestine Robinson.

# JR. VARSITY CHEERLEADERS

STANDING: Dianne Massenburg, Maletta Dickens, Cheryl Massenburg. SITTING: Linda Holt, Toni Bridgers, Wanda Haith. Not Pictured: Deborah Milliken.

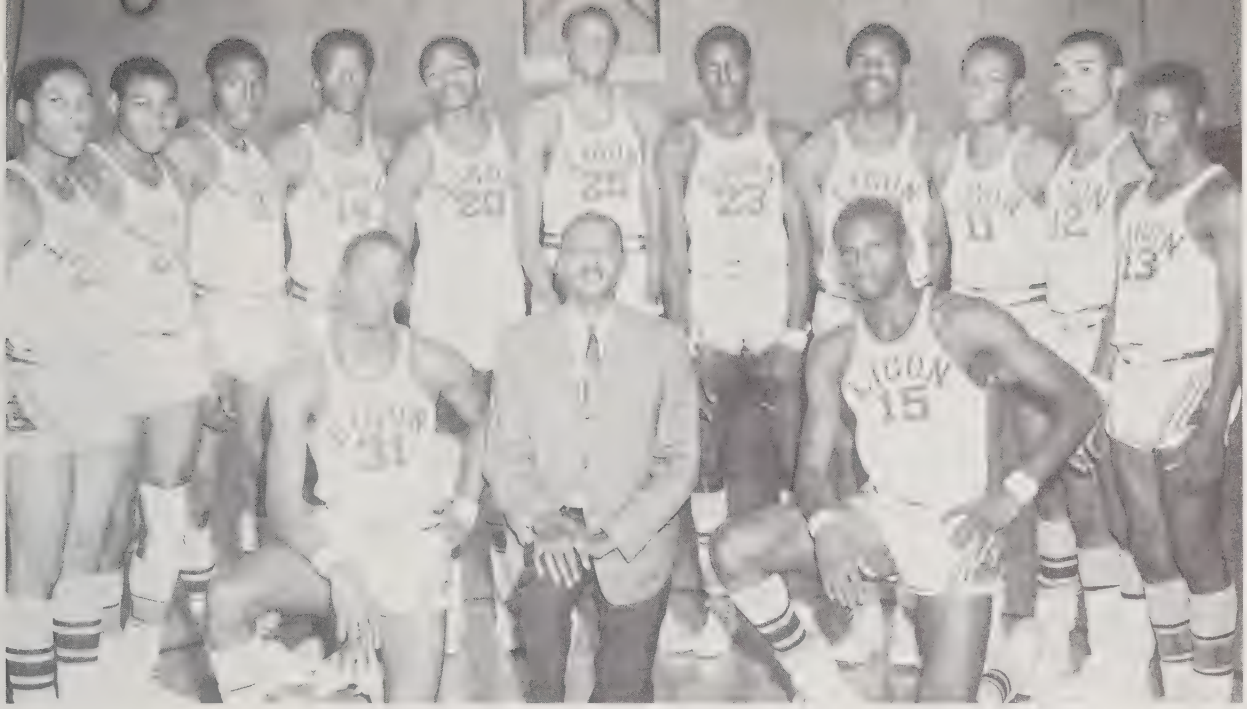

TEAM: Leroy Bryant, James Walker, Arthur Buffaloe, Quincy Hodges, Timothy Crump, James Sanders, Bobby McCullers, Elijah Davis, Alvin Sanders, George Burch, James Avery, Alexander Martin, Coach Heartley and Joseph McClamb.

# BASKETBALL

TEAM: Preston Anders, Albert Banks, Ronald Burrell, Luther Casey, James Covington, Micheal Davis, Raymond Kelley, Joe King, James McNeill, Kenneth Murray, James Sanders, Lucian Sanders, Glenn Tomlinson, Alex Walton, George Ward, Paul Whitaker, Bernard Williams, Frank Williams, James Hargrove, Anthony Canady, Larry Stewart and Coach Hooker.

# 1968 STATE TRACK CHAMPIONS

Ricky Allen, Jerome Archible, Elijah Davis, Douglas Hunter, Carder McCray, James McNeil, Ronald McNeil, Charles Revis, Ronnie Searles, Eddie Smith, Vincent Taylor, Steve Terrell, Eddie Terry, Fred Tuck, Glenn Tomlinson, James Walker, Jimmie Wilson, Alvin Yates--Not Shown--Ronald Carr, James Taylor, Joseph Yarborough, Alfonso Watson, Dennis Stiles, Aubrey Sanders, Larry Powe, Larry Parker, Phillip Leach, William Horton, Christopher Hinton, Leotha Forte, and Perry Crutchfield.

# 1968 STATE TENNIS CHAMPIONS

Wayne Hinton, Micheal Saulter, Donnell Patterson, Melvin Jackson, Cheryl Massenburg, Deborah Clements, Marsha Morgan and Doreen Bryant.

# ORGANIZATIONS

# Members

Bertrand Birdsall
Joan Hunter
Bruce Hargrove
Peggy Allen
Stephanie McKay
Maxine Miller
Jean Lucas
Linda Holt
Melvin Jackson
Fran Bates
Jacqueline Ingram
Eton Robinson
Deborah Clements
Charles Flowers
Dennis Dae
Claudia Reid
Otis McMichael
Ronald Wallace
Barbara McCrimmon
Eddie Smith
Willie Mae Bullock
Mona Adcock
Marsha Morgan

# MU ALPHA THETA

## Officers

| | |
|---|---|
| President | Bertrand Birdsall |
| Vice President | Peggy Allen |
| Secretary | Claudia Reid |
| Asst. Secretary | Stephanie McKay |
| Treasurer | Dennis Dae |
| Chaplain | Joan Hunter |
| Parliamentarian | Bruce Hargroves |
| Program Chairmen | Deborah Clements |
| | Charles Flowers |

# NATIONAL HONOR SOCIETY

MEMBERS (L-R) Stephanie McKay, Jacquelyn Ingram, Bernetta Howell, Ernestine Robinson, Millie Dunn, Mona Adcock, June Melvin, Michele Palmer, Marsha Morgan, Peggy Allen, Deborah Clements, Claudia Reid, Clennis Noble, John Johnson, Edwin Wilson, Ronald Wallace, James Burgess, Charles Flowers, Bernard Rogers, Bertrand Birdsall, Dennis Dae.

# SCIENCE CLUB

## Officers

President--Joseph Moore
Vice-President--Jacqueline Wiggins
Secretary--Peggy Allen
Asst. Secretary--Evangeline Blue
Treasurer--William Jenkins

## Members

Cathy Allen, Peggy Allen, Bennis Blue, Evangeline Blue, James Burgess, Dante Butler, Chester Clack, Sheryl Covington, Mary Cooley, Sandra Curry, Drusilla Dunn, James Dunn, Lynda Evans, Fred Gartrell, Elsie Hinton, Bernetta Howell, Chrystal Hunter, Handsel Ingram, William Jenkins, Donald Jones, Larry Keith, Marcellous McCloud, Marsha Morgan, Joseph Moore, Rhonda Murray, William Noble, Ronald Penny, Kay Rowe, Linda Simuel, Hope Whitaker, Jacqueline Wiggins, Glenda Ward.

# ART CLUB

President--Jane Harp
Vice-President--Jimmy Dillard
Secretary--Jennette Baker
Asst. Secretary--Roseita Watson
Parliamentarian--Cynthia Holden
Reporter--Elsie Mitchell
Treasurer--Larry Kay

# OFFICERS

# MEMBERS

BY ELSIE MITCHELL

# LA CERCLE FRANCAISE

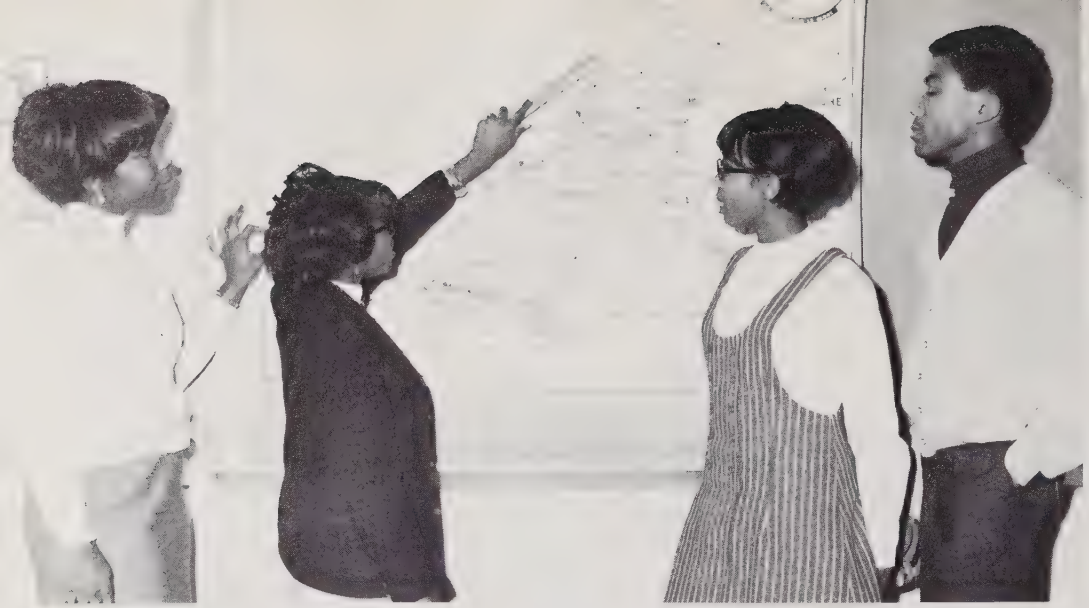

Gwendolyn Keith, Wilhelminina Lewis, Barbara Powell and Charles Flowers.

Leon Jones, Harold Freeman, Carolyn Gill, Diantha Curley, Shirley Rogers, Dennis Dae, Charles English, John Cannady, Jacqueline Mills, Michele Palmer, and Claudia Reid.

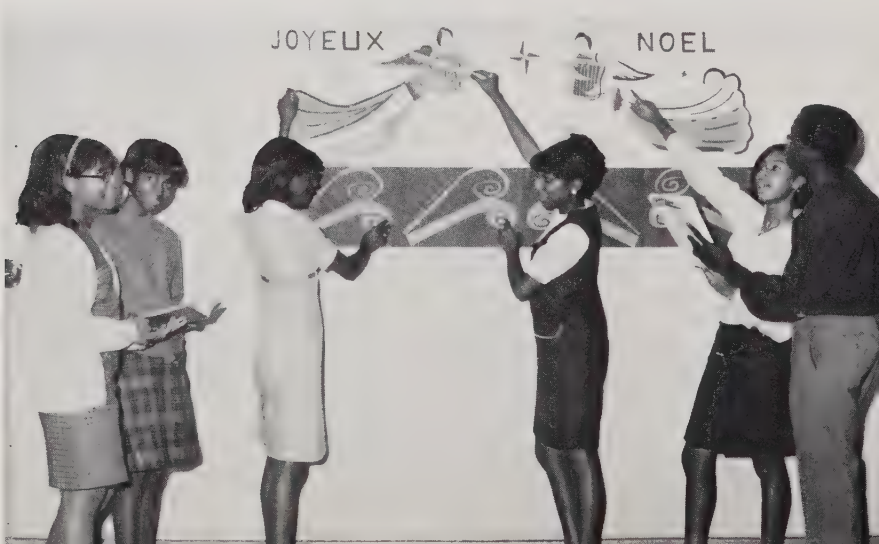


Ernestine Robinson
Millie Dunn
Phyllis Casey
Constance Davenport
Sarra Bridgers
Wayne Hall

# LIBRARY ASSISTANTS

Cathy Allen
Joanne Atkinson
Fran Bates
Sharon Coe
Marion Costin
Gale Crawford
Janice Evans
Shirley Flagg
Sandra Goodson
Claudia Guess
Myra Hill
Bertha Bethea
Jacquelyn Ingram
Olivia Lee
Rhonda Murray
Clennis Noble
Falecia Person
Claudia Reid
Velvet Ruffin
Cynthia Saulter
Sharon Taylor
Henrietta Tilman
Almetta Vance
Linda White

MEMBERS--(SEATED) Charles Flowers, Joan Hunter, Alfredia Hunter, Pauline Goza, Alton Woods, Kay Glenn. (STANDING) Ronald Latta, Donald Baldwin, Carder McCray, Millicent George, Jimmy Yarborough, Harvey McCullers, Donnell Patterson, Edwin Wilson, James Farley.

# DRAMA GUILD

# LIGON HIGH MIXED CHORUS

# MUSIC APPRECIATION

THE CAROLIERS

THE TROUBADOURS

# J. W. LIGON SENIOR HIGH SCHOOL MARCHING AND SYMPHONIC CONCERT BAND

PRESIDENT--Reginald Watkins

DRUM MAJOR--Christopher Hinton

MAJORETTE CAPTAIN--June Melvin

CO-CAPTAIN--Rosita Watson

# BUSINESS CLUB

OFFICERS

President--Jacqueline Ashburg
Vice-Pres.--Sadie Myrick
Secretary--Barbara Stevens
Asst. Sec.--Anna Warren

Parliamentarian--Dwight Holden
Treasurer--Ronnie Harris
Reporter--Drusilla Dunn

MEMBERS

# OFFICE ASSISTANTS

Jeanette Baker
Harriet Birdsall
Kay Bryant
Phillip Cannady
Fay Cox
Robert Davidson
Margie Dunn
Barbara Ferrell
Brenda High
Lillie Hines
Cynthia Holden
Bernetta Howell
Joan Hunter
Deborah Ann Lee
Pecolia McCloud
Robert McCrimmon
Stephania McKay
Paulette Mason
Gwendolyn Mills
Nancy Morgan
Annie Richardson
Kay Rowe
Judy Smith

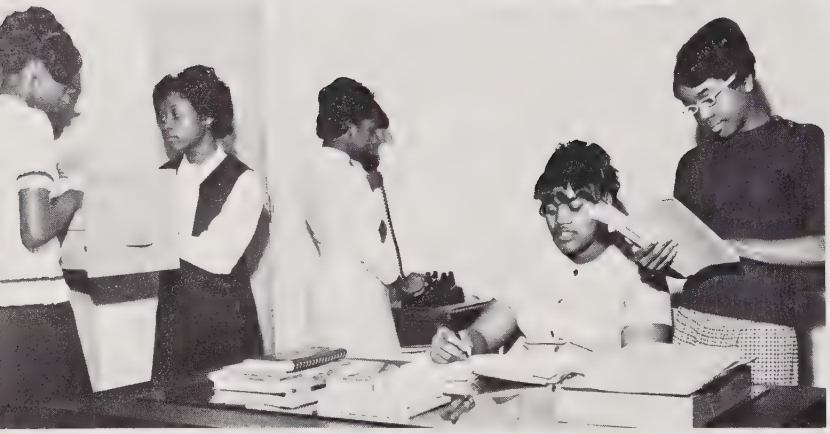

# Cooperative Office Occupations

# FHA

## Future Homemakers of America

OFFICERS: PRESIDENT: Barbara McCrimmon; VICE-PRESIDENT: Johnnie Mae Jackson; SECRETARY: Carolyn Snow; ASSISTANT SECRETARY: Lillie Hines. FIRST ROW: J. M. Jackson, C. Snow, B. McCrimmon, L. Hines, M. Raines. SECOND ROW: V. Sanders, B. Bass, W. M. Crowder, G. Smith, P. William, L. Hall. THIRD ROW: C. Person, O. Lee, C. Branche, R. Parker, P. Shire, V. Hamlin, M. Allen, A. Martin. FOURTH ROW: Mrs. E. D. Toole, D. Anderson, J. Hicks, I. Staggers, M. Webb, R. Watson, P. Smith, E. Hunter, Mrs. A. M. Levingston. ADVISOR: Mrs. A. M. Levingston and Mrs. E. D. Toole.

# HOME ECONOMICS

The average American kitchen has five portable electric appliances in it. Appliances help to take the drudgery out of food preparation--so by learning how to use and care for them, it enables us as future homemakers to save time, energy, and money.

If you have the talent for making your own clothing, it can be an asset--not only as a way for making money, but as a hobby. Each of these girls started out with a flat piece of material and have on their finished garment.

# ADULTS ATTEND CLOTHING CLASSES AT LIGON

Working with plastics, wools, and blends was challenging to adults during the year. Children's clothes were made for both boys and girls. A Nehru jacket, corduroy jumpers with tams to match were tops for the children.

A plastic coat was made and really looked like a bought one. There were more suits tailored than any other article of clothing.

Mrs. A. M. Levingston--Instructor

# FOOD SERVICE COURSE

This course provides instruction for occupational competency in food service. It is offered to youth 17-18 years of age on Senior Level to meet employment age requirements. Laboratory work, observation and some work experiences in a situation where food is prepared and served are required.

These girls are working on a special project in preparation for serving a variety of salads.

The girls are as follows: Martha Jenkins, Dorothy Johnson, Alice Wilson, Cecelia Goode, Malaney Mills, Mary Sanders, Kirby Robertson. Mrs. E. D. Toole is the Instructor.

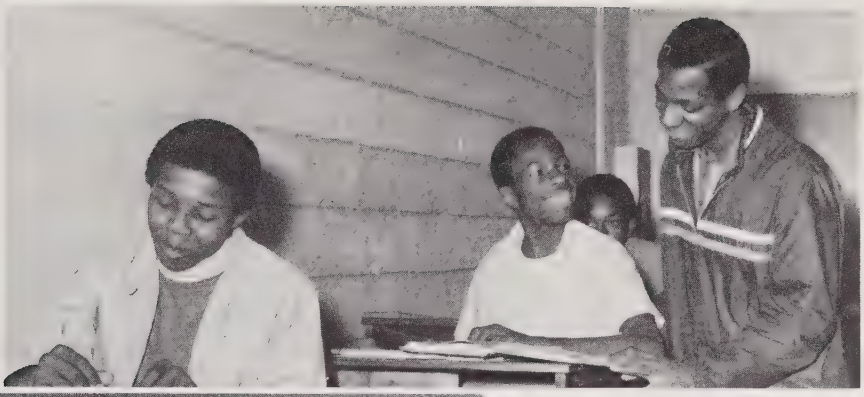

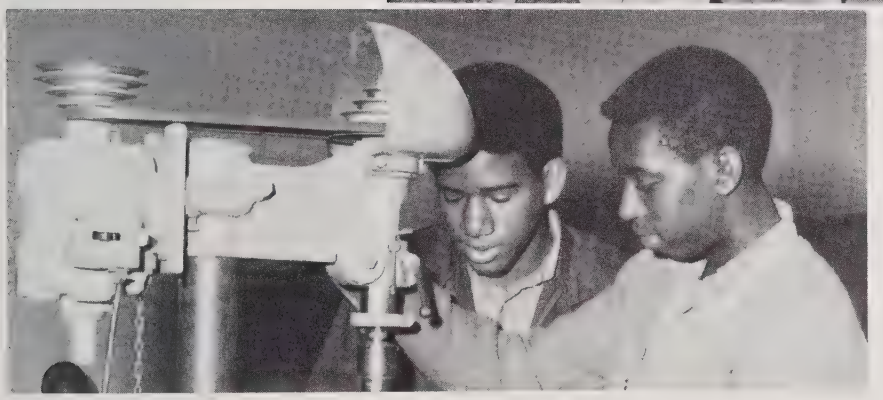

# INDUSTRIAL ARTS

# DISTRIBUTIVE EDUCATION

The Distributive Education Club has proven to be a tremendous influence in the field of distribution and wholesale occupations.

# INDUSTRIAL COOPERATIVE TRAINING PROGRAM

OFFICERS

President--Dorothy Butler
Vice-President--David Wiggs
Secretary--Carolyn Shaw
Treasurer--Lawrence Miller

MEMBERS

FRONT ROW--Lawrence Miller, Rudolph Wilson, James Edward, Kenneth Norris, Larry Marrow, Samuel Smith, Bobby Fuller, Mr. Robert Bridges (Co-ordinator). BACK ROW--Carolyn Shaw, David Wiggs, Everette Sanders, Walter Montague, Ralph Height, Dorothy Butler, Millard Mitchell.

## Preparing for Leadership in the World of Work

# DRAFTING

MEMBERS

| | |
|---|---|
| President | Melvin Moore |
| Vice President | Ronnie Searles |
| Secretary | Larry Kay |
| Parliamentarian | James Joe Don Fairley |
| Treasurer | James Banks |
| Sergeant at Arms | James McNeill |

Steve Baldwin
James Banks
Weldon Egerton
James Fairley
Larry Kay
James McNeill
Melvin Moore
Harvey Richardson
Douglas Sanders
Ronnie Searles
Eddie Smith
Joseph Yarborough

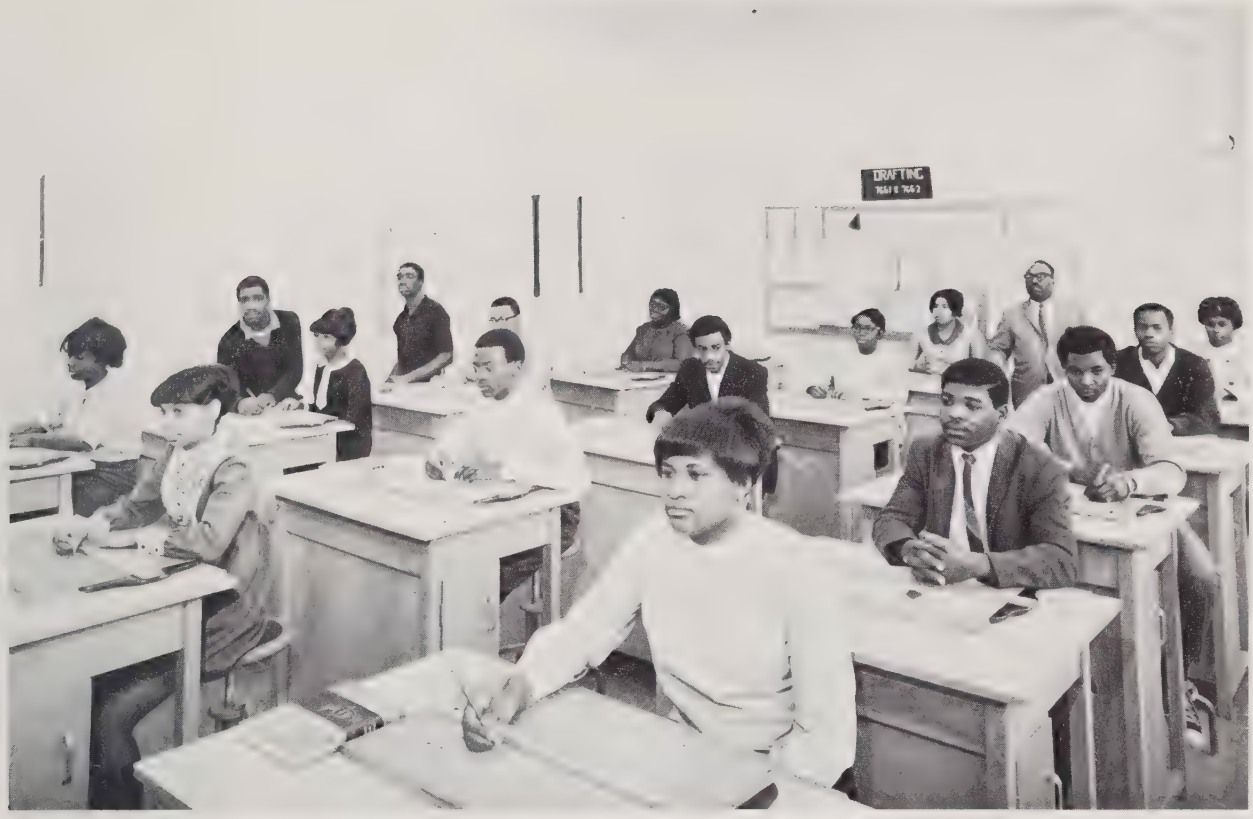


Geradine Smith, Phillip Leach, Willie Leach, Lillie Hines, Tommie Garner, Palmea Smith, Rosalyn Jones, Layoln Dunn, Robert Dunn, Cathy Allen, Dorothy Haywood, Rozelle Bryant, Robert Sanders, Phillip Rhodes, Gwedolyn Jones.

Otis McMicheal, Kenneth Greene, Kenneth Hinton, Harry Johnson, Cynthynia Winston, Mary Johnson, Cynthia Steward, Harvey McCullers, Beatrice Simuel, Jacqueline Wiggins, Roger Hinton, Sheila Fort, Jimmy Lopez.

# SENIOR TROWEL TRADES

OFFICERS

PRESIDENT--Larry Holt
VICE-PRESIDENT--Clinton Lee
SECRETARY--Bobby Hinton
ASSISTANT SECRETARY--Leo Hines
TREASURER--Kernis Shaw
CHAPLAIN--Willie Hinton
REPORTER--James Walker
PARLIAMENTARIAN--Jerry Peebles

MEMBERS

Sylvester Becknell
Larry Broadie
Bruce Chavis
Leo Hines
Bobby Hinton
Willie Hinton
Larry Holt
Leroy Houston
Clinton Lee
Jerry Peebles
Waddell Polk
Kernis Shaw
James Walker

# JUNIOR TROWEL TRADES

OFFICERS

PRESIDENT--Jimmy Seaberry
VICE PRESIDENT--Donald Sanders
SECRETARY--Eathrum Monroe
ASSISTANT SECRETARY--Charles Smith
TREASURER--Glenn Tomlinson
CHAPLAIN--Artis McCabe

MEMBERS

Rover Atkinson
James Avery
Ismuell Bostic
Jeff Donalelson
John Lawson
Joseph McClamb
Ray Penny
Harold Robinson
Donald Sanders
Charles Smith
James Taylor

# FUTURE PLUMBERS

SENIORS

OFFICERS

President--Earnest R. Grimes
Vice-President--Phillip L. Cannady
Secretary--Hubert L. Vinson
Treasurer--Clyde N. Fogg
Sergeant-at-arms--James L. Drew

MEMBERS

Johnnie Arrington
Lewis Buffaloe
Robert Fogg
Charles B. Robinson
Thomas E. Scarborough

Mr. R. E. Smith--Instructor

# OF AMERICA

OFFICERS

| | |
|---|---|
| President | Jesse Watkins |
| Vice President | Osmer Evans |
| Secretary | Alvis Yates |
| Asst. Secretary | Leotis Williams |
| Treasurer | Samuel McCullen |

MEMBERS

| | |
|---|---|
| Donald Norwood | Willis Hinton |
| Clyde Freeman | James Groves |
| James Walker | Donald King |
| Larry Stewart | Benjamin Webb |

# SENIOR AUTO MECHANICS

OFFICERS

President . . . . . Melvin Cobb
Vice President . . . . . Sherwood Johnson
Secretary . . . . . Alfonso Watson
Asst. Secretary . . . . . Robert Cotton
Treasurer . . . . . Eddie Corbett
Other members: Charles Williams, John Kay and Everett Richburg

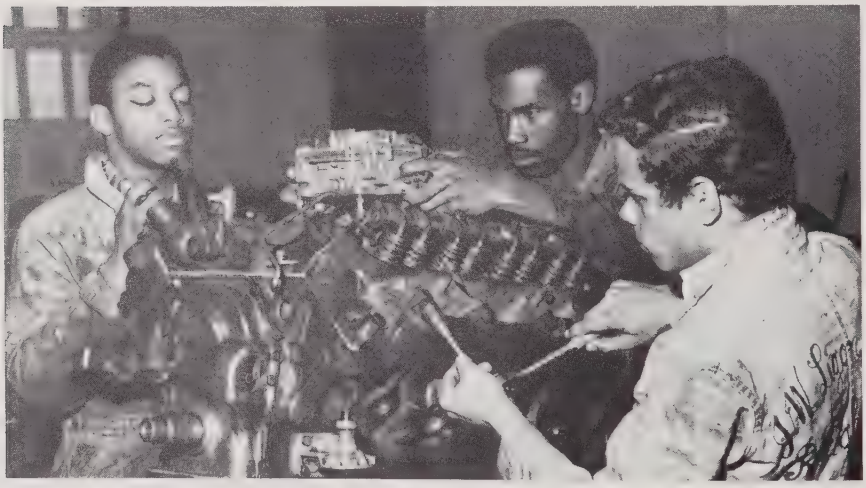

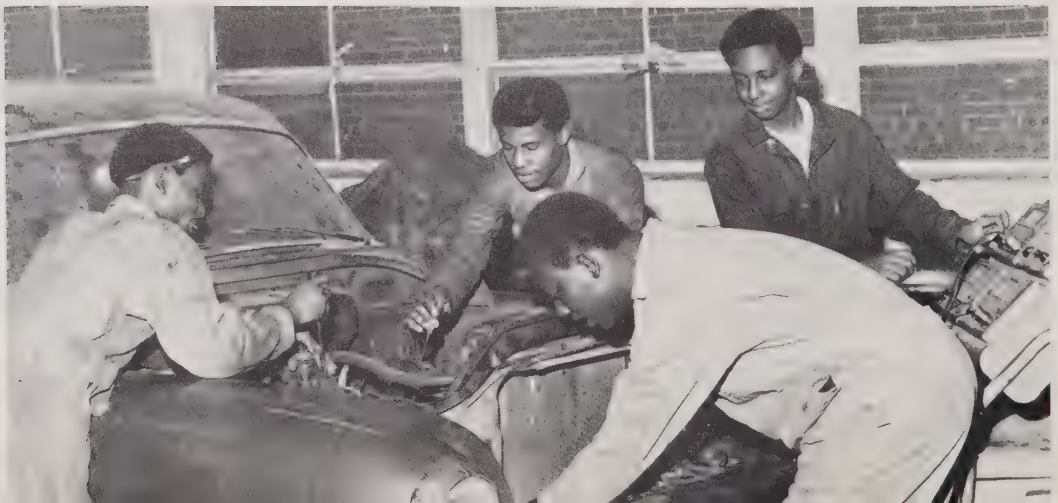

# JUNIOR AUTO MECHANICS

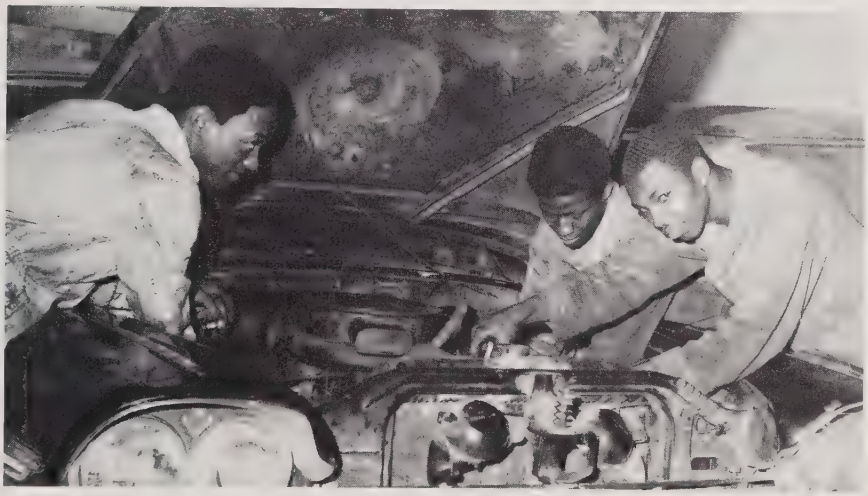

OFFICERS
President--James Barnes
Vice President--Warren Baldwin
Secretary--Elijah Davis
Treasurer--Jerome Archible
Parliamentarian--Larry Leach

MEMBERS--Robert Armstrong, Willie Avery, Albert Burt, Walter Bridges, Arthur Buffaloe, Linwood Chavis, Jerry Cotten, Herold Daniels, Elijah Davis, Al Grimes, Larry Leach, McKinley Harris, William Horton.

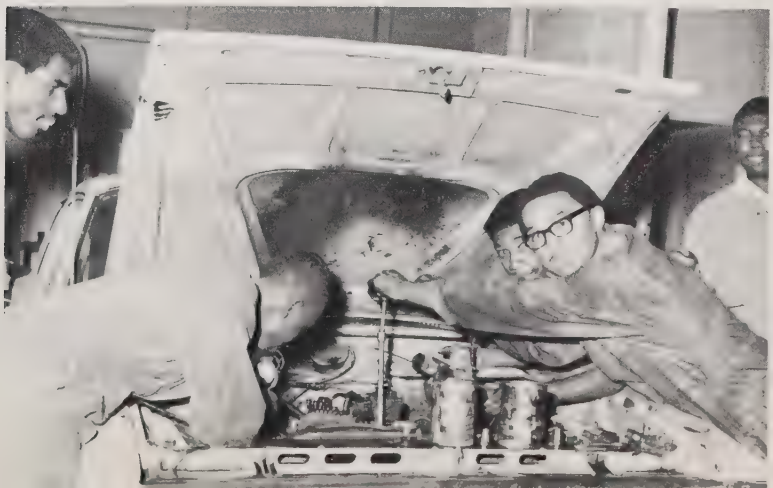

# PHOTOGRAPHERS CLUB

OFFICERS

President--Robert McCrimmon
Vice-Pres.--David Sanders
Secretary--Alfredia Hunter
Asst. Sec.--Roseita Watson
Treasurer--Ann Martin
Reporter--Beatrice Simuel
Parliamentarian--Tommie Garner

MEMBERS

Dennis Dae, Frankie Broadway, Donna Anderson, Bruce Hargrove, William Noble, Robert McCrimmon, David Sanders, Alfredia Hunter, Roseita Watson, Ann Martin, B. Simuel, T. Garner.

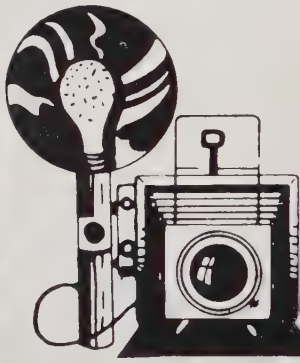

# DEBATING CLUB

SEATED--Claudia Reid (President), John Cannady, Jacqueline Ashburg (Secretary), STANDING--Peggy Allen (Treasurer), and Cathy Allen.

SEATED--Maxine Miller (Vice President), Mona Adcock (Asst. Sec.), Millie Dunn (Reporter), STANDING--Otis McMicheal, and Kayloyn Person--Advisor--Mr. J. A. Abron.

# THE MARIONETTES

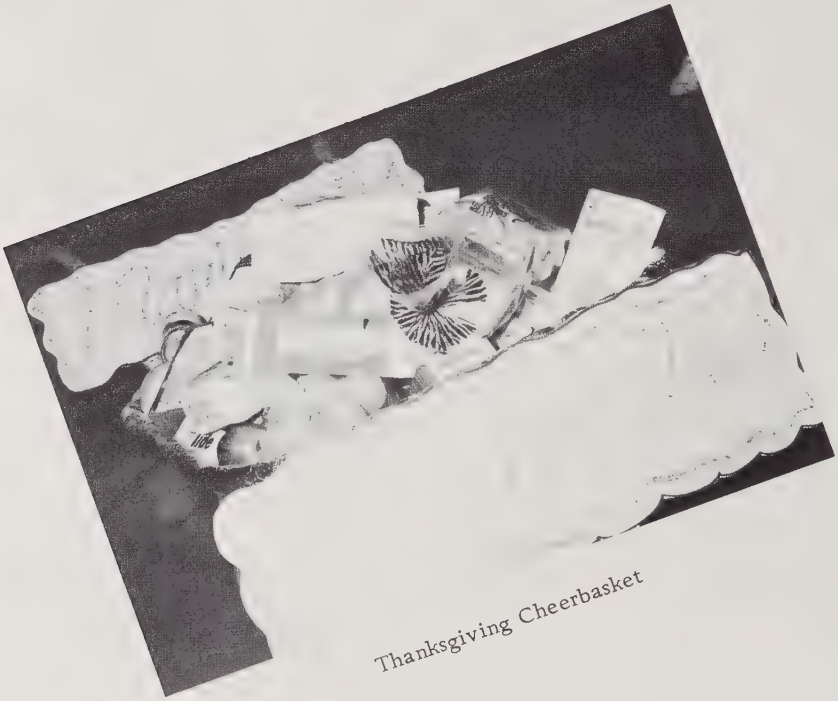

Thanksgiving Cheerbasket

1968 Debutantes

SENIOR MEMBERS

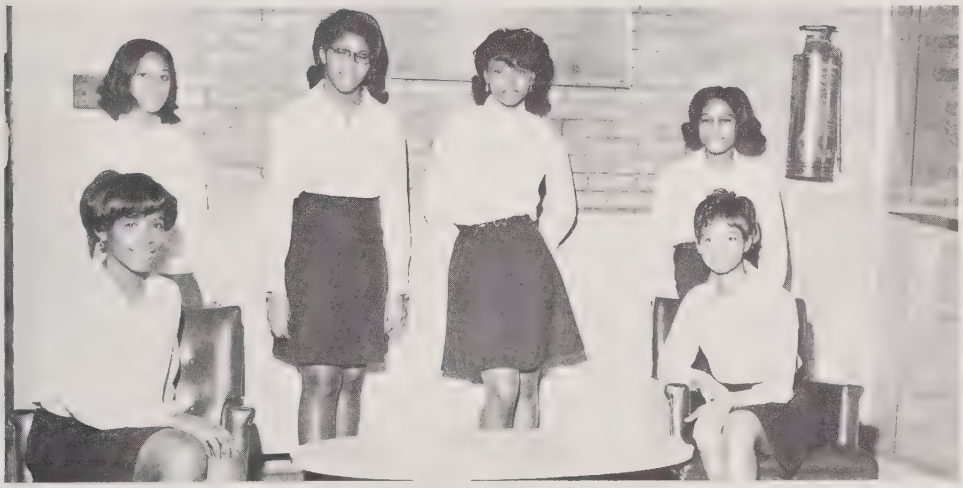

OFFICERS

JUNIOR MEMBERS

# THE VOGUES

President--Roseita Watson

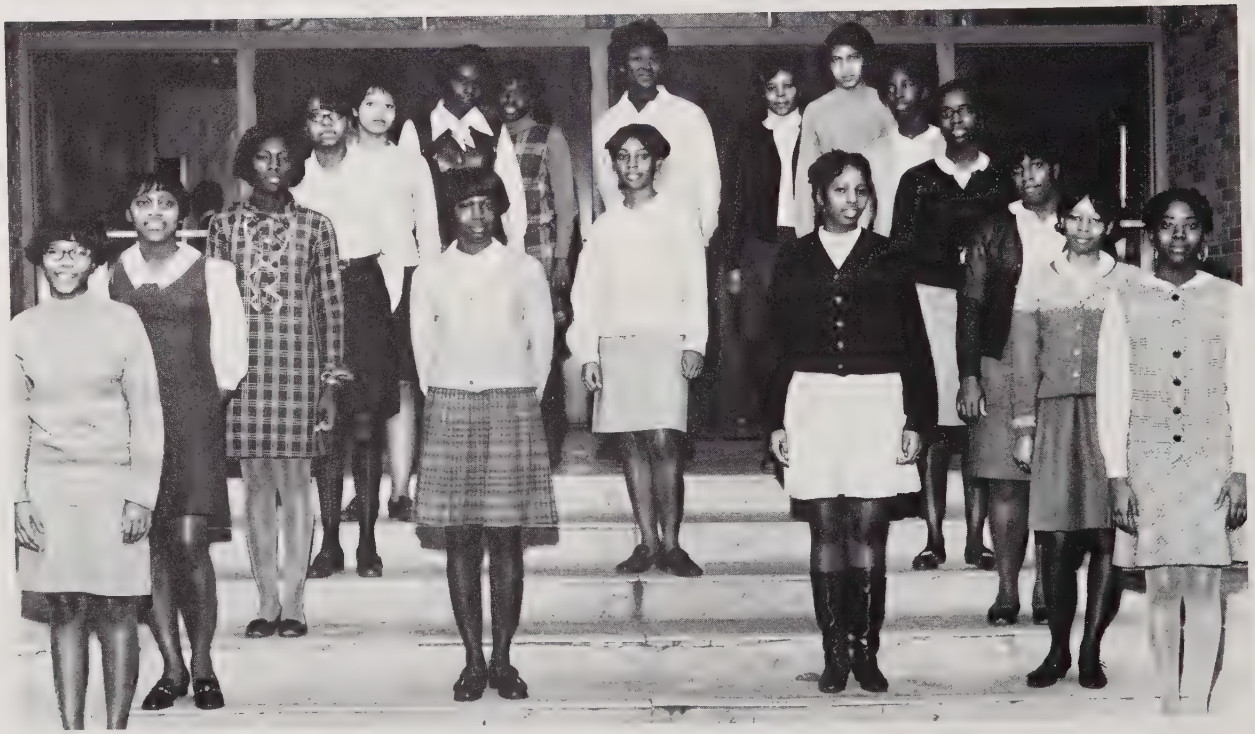

MEMBERS--Paulette Mason, Cynthia Winston, Peggy Allen, Shirley Rogers, Erma Faulk, Shirley Joyner, Barbara Whitaker, Maxine Miller, Kay Rowe, Carolyn Gill, Rosieta Watson, Jacquelin Morgan, Annie Cameron, Gwendolyn Mills, Jacquelyn Mills, Brenda Archible, Brenda McNeill, and Jacqueline Ashburg.

# VOGUES IN ACTION

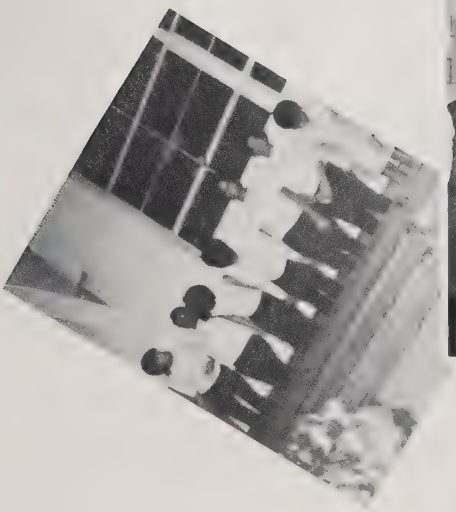

# VOGUE ACTIVITIES

# THE VIKINGS

OFFICERS

President--Alexander Martin
Vice President--Micheal Caldwell
Secretary--Robert Jackson
Asst. Secretary--Ray Caldwell
Treasurer--Lucius Sanders
Chaplain--William Ratcliff
Advisor--M. C. Hill
Queens--Deborah Clements and Deborah Wilder

MEMBERS: James Avery, Julius Branch, Ronald Burrell, James Covington, Elijah Davis, Micheal Davis, Arthur Dove, George Evans, Douglas Hunter, John Johnson, William Johnson, William Pope, Bobby Tomlinson, Mikel James Walker, and Frank William.

THE VIKINGS

This group of young men propose to create, maintain, and establish throughout the school and community high standards of social life. Their activities have provided other teenagers with wholesome social recreation which otherwise would have been minimized were it not for the thoughtfulness of its members. This group supports all school programs.

# KNIGHTS OF SOUL

Advisor
Mr. H. E. Heartley

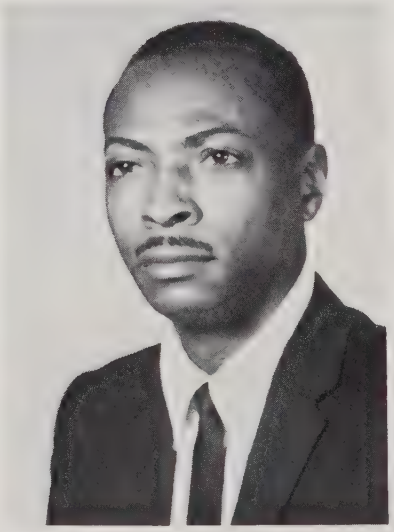

Officers

President . . . . . Waddell Polk

Vice President . . . . . Jimmie T. Wilson

Secretary . . . . . Lawrence E. Miller

Asst. Secretary . . . . . George M. Parker

Treasurer . . . . . James W. Hargrove

Reporter . . . . . Vincent Taylor

Parliamentarian . . . . . Layton Dunn

Sirs: Robert Smith, Ricky Polk, Thomas Burke, Layton Dunn, James Hargrove, Canda Baldwin, Clyde Hagwood, Jimmie Wilson, Lawrence Miller, Douglas Sanders, Bobby Fuller, John Tomlinson, Joe Watson, Billy Stewart, Waddle Polk, George Parker, Larry Brodie.

Willis Hinton, Alvin Saunder, Daniel Hooker, James McNeil, Hubert Vinson, Clarence Williams, Christopher Hinton, Vincent Taylor, Luther Casey.

# ADVERTISING

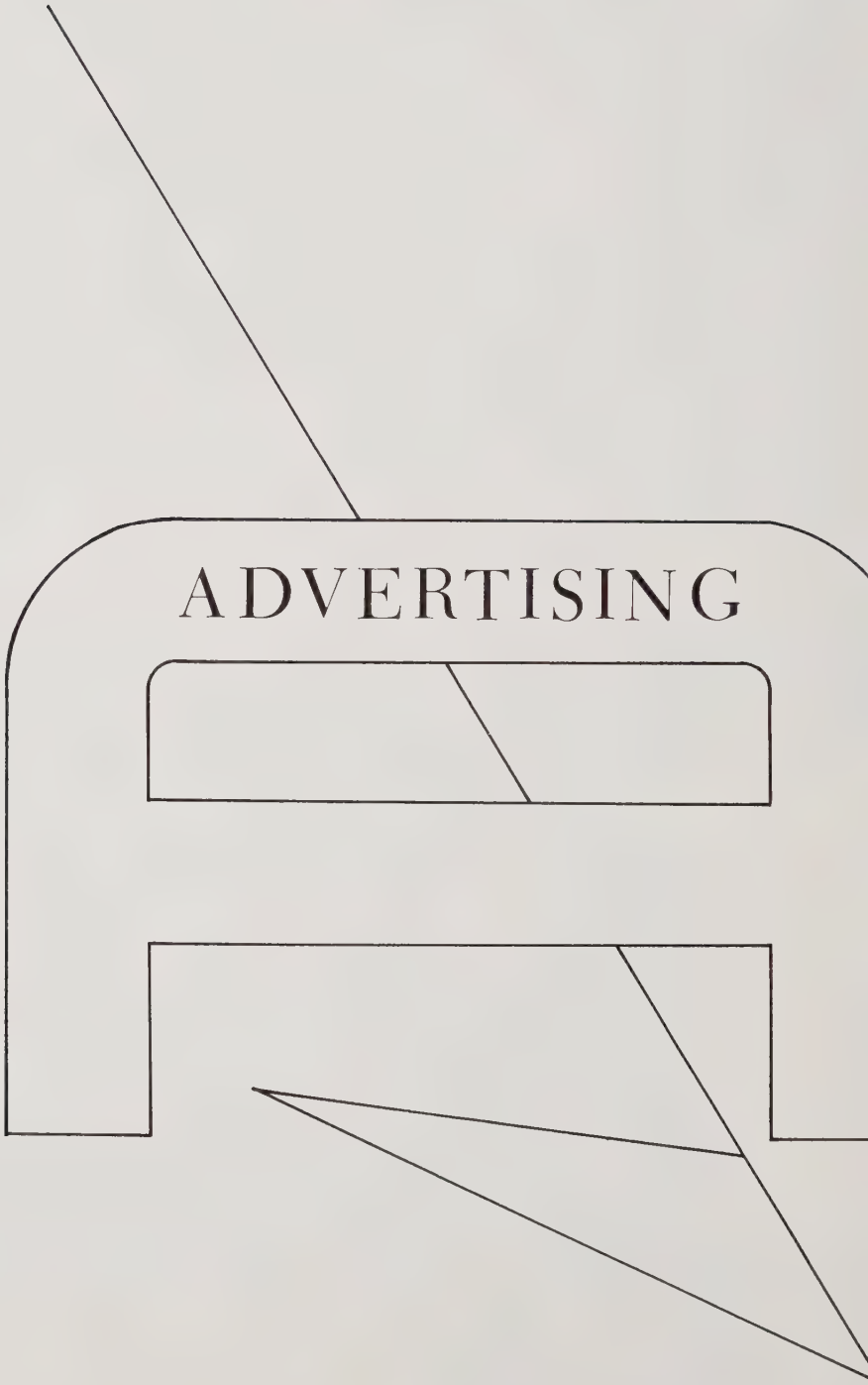

# PATRONS

Miss Dianne Adams
Mrs. Martha Akins
Miss Catherine Ashburg
Mr. James Bailey
Mr. Carl Baker
Mrs. Learne Barnett
Mr. & Mrs. George T. Bass, Sr.
Mr. Leonard Becknell
Mrs. Martha Birdsall
Mr. Joseph W. Bobb
Mrs. Charlena S. Broadway
Miss Barbara J. Brown
Mr. Collis Brown
Mrs. Emma H. Brown
Johnnie E. Burke
Mr. Raymond Burnett, Sr.
Mrs. Lucinda Burt
Mr. Sterling Burt
Mrs. Madie Burton
Mrs. Lydia Butler
Mrs. Naomi Cannon
Mrs. Bessie Clack
Mr. Sylvester Clack, Jr.
Mrs. Helen Coburn
Miss Daisy Coleman
Mr. Aredis Colvin
Miss Susie Cooke
Mr. Clent Copeland
Miss Willie Mae Crowder
Mr. Michael W. Dae
Miss Constance Davenport
Mrs. Maybelle Davis
Mr. & Mrs. Arthur Debnam
Mr. James S. Debnam
Mr. Elbert Dozier
Mrs. Cleven Dunn
Mr. & Mrs. Eugene Dunn
Mrs. Helen Dunn
Mrs. Jessie Dunn
Mrs. Annie R. Dunston
Mrs. Clennis Dunston
Mr. Deport Dunston
Dr. Albert G. Edwards
Miss Linda Ellis
Mr. Lemuel Evans
Mrs. Nettie Bass Evans
Mr. Cornel Everett
Mr. James W. Fairley
Mrs. Virginia M. Fairley
Mrs. Helen Fellers
Mrs. Pattie Frammel
Mrs. Liz Furbush
Miss Jewelyn Geiger
Mrs. Mary H. Geiger
Mrs. Eddie Gill
Mr. Everett Gill
Mrs. Frances Gill
Mr. & Mrs. Jimmie Gill
Mrs. Virginia Gill
Mr. Christopher C. Gray
Mrs. Annie Greene
Mr. Richard C. Griffin
Mr. Phillip Hagwood
Mrs. Lillian Margaret Harris
Mrs. W. M. Harris
Mrs. B. Hausman
Mr. Harvey Heartley
Mr. Bill Heath
Mrs. Kate Hern
Mr. John L. Hicks
Mrs. Jolly Hinton
Mr. William Hinton
Honeycutt Cleaners
Mr. V. L. Jackson
Mrs. Nancy M. Johnson
Mrs. Josephine Jones
Mr. & Mrs. Phillip Jordan
Mr. James Judd
Mr. William Judd, Jr.
Junior Shoe World
Mr. Albert Justice
Mrs. E. M. M. Kelly
Mr. George Kemp
Ladies of Saint Luke Home (2)
Larry's Cut Rate Grocery Store
Mr. Carson Lassiter
Miss Winifred Lee
Mrs. A. M. Levingston
Mrs. Alyce Lewis
Mr. J. D. Lewis
Mrs. Lillie H. Lewis
Liteta Y. Lewis

Wilhelmina J. Lewis
Rev. Willie B. Lewis
Mr. Edward Lockhart
Mr. Charles Manuel
Mrs. Janet Marchena
Mr. Edwin Massey
Mrs. Beverly W. Miller
Mr. Lawrence Miller
Mrs. Grace Morgan
Mrs. Mary Morgan
Mr. Henry Muldrow
Mr. Joseph McClinton
Mrs. Gertrude McCray
Mr. Caleb McKinnie
Mr. & Mrs. Michael R. McLeod
Mrs. Pearlena McMichael
Mrs. Ophelia McNeil
Mrs. Josephine Newkirk
Mrs. W. Isabelle Nipper
Mr. Norvell Nipper
Miss Peggy Norris
Mrs. Letha O'Neal
Mrs. Bernice Outten
Mr. S. G. Parham
Mrs. D. Payne
Payne's Soul Swingers
Master William Peifer
Mrs. Rosalyn Peppers
Mrs. Elsie H. Perry
Mrs. Shirley Perry
Mrs. Lucille Phillips
Mr. John Pouncey
Mrs. Pat Powell
Price's Right Grocery Store
Miss Daisy Purcell
Mrs. Cecilia Raynor
Mr. Charlie Robinson
Mr. Charles Rodman
Mr. Charles Rogers
Room 012
Room 116
Miss Cornelius Ryals
Mr. Leon Sanders
Mr. William Sanders
Mrs. Ruby Scarborough
Mr. Vernon Shaw

Mrs. Bernice Shelton
Mr. James Smith
Mr. Mack Smith
Mrs. Clarice R. Spence
Miss Callie Stephens
Miss Levada R. Stephens
Mr. Lorenzo L. Stephens
Mr. Lee Stewart
Mrs. James Tabron
Mrs. Rebecca R. Tabron
Mr. Eddie Terry
Mr. Fred Terry
Mrs. Mary Terry
Miss Mary Evelyn Thompson
Mr. Wilson Thronton
Mrs. Etta Toole
Mr. Frank Turner
Mr. Landard C. Ulmer
Mr. Lawrence Upperman
Mr. & Mrs. Jesse M. Vuncannon
Mrs. Cora Lee Walker
Mr. P. U. Watson
Mr. Paul Whitaker
Mr. Sylvester White, Jr.
Mr. Thomas White
Mr. Willie White
Mrs. Maggie Wiggins
Master Mike Ireland Wiggins
Mr. Lawrence Wilder
Miss Regelyn Wilder
Mr. Thomas D. Wilder
Mrs. Annie Mae Williams
Mr. & Mrs. Arthur Williams
Miss Cynthia Williams
Mr. David Williams
Miss Patricia Williams
Miss Martha J. Wilson
Mrs. Bessie Woods
Mrs. James O. Wright
Mr. Jimmy Wright
Mrs. Rachel Bass Wright
Mr. Clarence Young
Mr. & Mrs. Worth Covington
Mr. Benito Gonzalez
Miss Lucinda Matthews

Compliments of

GEORGE R. GREENE

Attorney and Counselor at Law

507 East Martin Street

Raleigh, North Carolina 27601

Compliments of

PEEBLES HOTEL & CAFETERIA

Serving Breakfast, Lunch & Dinner
Specializing in Pit Cooked Barbecue

Owned and Operated by
Mr. & Mrs. "Vic" Peebles . . .
Telephone: 834-8591--832-9213
122 East Hargett Street

ARTHUR BUNCH MASONRY

Telephone--TEmple 2-0579

Raleigh, North Carolina 27607

Free Estimates

Compliments of

ALLEN'S HITTERY

Raleigh, North Carolina

Walter B. Allen, Proprietor

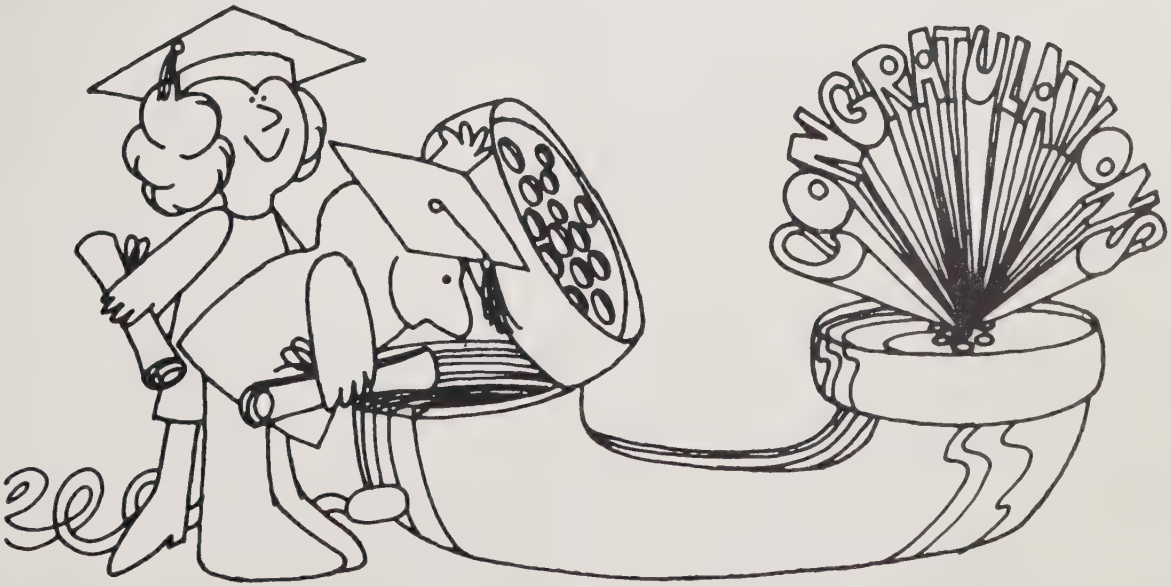


Look into Southern Bell for a rewarding future.

# HOLDING TECH

Your Technical Institute Offers:

One Year Diploma Programs:

Automotive Mechanics
Machinist
Radio & TV Servicing
Tool & Die Making
Medical Laboratory Assistant
Mechanical Drafting
Practical Nurse Education
Welding
Electrical Installation & Maintenance

Two Year Degree Programs: (Cooperative Education Programs Available)

Architectural Technology
Chemical Engineering Technology
Civil Engineering Technology
Electrical Engineering Technology
Electronic Engineering Technology
Industrial Engineering Technology

Business Administration

Data Processing

Secretarial Science (Executive, Legal, Medical)

For Further Information: Write or Call--Director of Admissions

---

# W. W. HOLDING TECHNICAL INSTITUTE

Route 10, Box 200--Raleigh, N.C. 27603

Phone: 772-0551

---

Hudson Belk

Is My Store

Compliments of

RALEIGH FUNERAL HOME

322 East Cabarrus Street

Raleigh, North Carolina

832-2835

CHICKEN-IN-THE-BOX

503 Bragg Street
Raleigh, North Carolina

"Good Food at the Right Price"
Beverages of All Kinds

Steve Glenn, Proprietor
834-9298

Compliments of

MASSEY'S GROCERY

302 Hill Street

"We Sell a Fresh Line of Groceries,

Meats, Produce and Foods"

Bruce Massey, Owner

TURNER'S HAIRSTYLING

"It Pays To Look Your
Best at All Times"

Mrs. Betty L. Turner, Owner

Compliments of

HARDBARGER BUSINESS COLLEGE

Raleigh, North Carolina

WICKES

Established 1854

LUMBER & BUILDING SUPPLY CENTER

Randy Brunson--Manager
Box 11214
Mordecai Sta.
Hwy. #1 North
Phone 833-6636
Raleigh, North Carolina

Compliments of

SHELL'S SERVICE STATION

Vance Evans Jr., Operator

LINCOLN THEATRE

126 East Cabarrus Street

Raleigh, North Carolina

H. E. Sharp, Proprietor

Phone 832-6354

Congratulations

Seniors

Good Luck to You in Your

Next Endeavor

--Choose--

The Carolinian

518 East Martin Street

Raleigh, North Carolina

Compliments of--

COOPER'S
HOMSTEAD HOUSE

5521 Western Boulevard

# Gold Medallion

When you buy or build specify a Gold Medallion Home, and step up to the joy of All-Electric living. The whole family will love it.

In a Gold Medallion Home clean, flameless electricity keeps you warm and cooks your meals, heats the water and gives you light for living. And it works in so many other ways to make housekeeping chores easier and living better.

P.S. CP&L's rate for all-electric homes has been reduced four times since 1960. Electric living is cheaper than ever.

CAROLINA POWER & LIGHT COMPANY

*An investor-owned, taxpaying public utility company*

IKE'S BARBER SHOP

3409 Holly Springs Road

Raleigh, North Carolina

Isaac Kearney III, Owner

Driveways--Sidewalks
Basements--Patios

RAYMOND PERRY CONCRETE CO.

Specializing in Flat Work
Prompt and Courteous Service

833-7608
2221 Garner Road
Raleigh, North Carolina 27610

834-6234

VILLAGE BOOK AND STATIONERY

Cameron Village

Raleigh, North Carolina

Book
Gift

Office Supplies
Cards

BOYLAN PEARCE

CAMERON VILLAGE

Raleigh, North Carolina

Compliments

of

FRANK'S
SHOE SHOP

Longview Gardens Shopping Center

11 S. King Charles Road

Phone 828-2668

Raleigh, North Carolina

Compliments

of

JOHNSON-LAMBE
COMPANY

322 South Salisbury Street

Raleigh, North Carolina

Free Drive-In Parking

Compliments

of

LONGVIEW
PHARMACY

Longview Gardens Shopping Center

2008 New Bern Avenue

Raleigh, North Carolina

Phone 834-6424

FAST STOP FOOD STORE

704 Rock Quarry Road

WASHINGTON TERRACE
SUPERMARKET

420 Hill Street

"We carry a complete line of groceries, fresh meat and vegetables in both stores. We appreciate your business."

Marion Goodson, Jr., Owner

THE GLOBE

Cor. Wilmington & Exchange

Raleigh, N.C.

Featuring Clothing & Furnishings
for
Mr. Big & Mr. Tall

Compliments of

TOWN & COUNTRY GARAGE

Rock Quarry Road

Rufus Johnson, Owner

F. W. WOOLWORTH COMPANY

North Hills

Open 10 A.M. Until 9 P.M.

Daily

in Weatherized Mall

F. P. BUCHANAN MUSIC COMPANY

Everything Musical

Pianos--Stereos--Organs
Guitars--Amps

North Hills Lower Mall

F. P. Buchanan, President

Phone 787-4123

FALLON'S FLORIST

"We Grow the Flowers We Sell"

Phone 832-8347

205 Fayetteville Street

LILLIE'S GROCETERIA

640 S. Boundary Street

Mrs. Lillie M. Braxton, Proprietor

Phone 832-1493

Compliments of

LAND'S JEWELERS

137 Fayetteville Street

Diamonds--Watches

Compliments

of

T. H. BRIGGS & SONS, INC.

# RIVERA PICTURES

P.O. Box 1247

Durham, North Carolina

KERR REXALL
DRUGS

Cameron Village

Ridgewood

Eastgate

Compliments

of

NATIONAL PURE FOOD MARKET

208 East Martin Street

TERRY'S FURNITURE CO.

New & Used Furniture & Appliances

Old City Market Building
214 E. Martin St.
Raleigh, N.C.
Phone 828-8134

Edward M. Terry--Owner & Manager

Burton's

CAMERON VILLAGE, RALEIGH

Compliments

of

PLASTICS LETTERS & SIGNS

Corner Martin & McDowell Street

Compliments

of

WOODS 5 & 10

Compliments of

ELLISBERG'S

Cameron Village

Raleigh, North Carolina

Compliments of

DUNN'S ESSO SERVICE

Eugene Dunn, Proprietor

502 South Bloodworth Street

Phone 832-9496

Compliments of
McDONALD'S HAMBURGERS

703 West Peace Street
833-9875

THE G & D TAVERN

329 East Cabarrus Street

"It's Where You May Meet Friends,
Eat the Most Delicious
Pizzas in Town."

George Stewart, Manager

PENNEYS

Always First Quality

North Hills & Cameron Village

Raleigh, North Carolina

We wish to express our appreciation of your good will and patronage. We hope that 1969 will bring us many opportunities in meeting your banking requirements to prove how much we value your friendship and confidence.

# MECHANICS & FARMERS BANK

Raleigh, Durham and Charlotte

"Large Enough To Serve You--Small Enough To Know You"

Member Federal Deposit Insurance Corporation

# RIDGEWAY'S OPTICIANS, INC.

Two Stores To Serve You

Ground Floor
Professional Building
834-3451

804 St. Mary's Street
Across from School
834-6409

Complete Eyeglass Service

Contact Lenses

# RALEIGH BUSINESS COLLEGE, INC.

"Where Successful Careers Begin"

1515 New Bern Avenue--828-3160

Offering Courses in

Secretarial Science
IBM Keypunch
Jr. Accounting
Business Administration

Dorothy A. Barnes, Pres.--Director

SMITH STUDIOS

14 East Hargett Street

Raleigh, North Carolina

Annual Photographers

Compliments

of

THOMAS
FOOD STORE

Laundrett, Casino of

Chavis Heights

UMSTEAD BROS. TRANSFER, CO.

805 Newcomb Road
Raleigh, North Carolina

"Local Moving Is Our
No. 1 Specialty"

Across the Street--Across Town
Robert L. Umstead, Owner

SERVICE is more
than just a word
with us.

DOUGLAS STALLINGS'

PURE OIL SERVICE STATION

1400 Garner Road
Raleigh, North Carolina
Phone 834-9750
Wrecker Service

North Hills Shopping Center
Raleigh, North Carolina

Congratulations
from

BAKER'S SHOES

110 East Hargett Street
Raleigh, North Carolina 27601

"Best Shoe Deals in Town"

# BROWN'S PROPERTY MANAGEMENT AND INVESTMENT COMPANY

231 South East Street 27601

Telephone 832-1814 or 832-1811

Congratulates the Class

of 1969

J. Henry Brown, Owner
H. A. Goodson, General Contractor
Mrs. Betty Bynum, Office Manager
Mrs. Alberta Robinson, Receptionist

Rental, Repairs, Remodeling, Additions and Building

Raleigh, North Carolina

"Congratulations Seniors"

from

## MAC JOSEPHS

Cameron Village
Daniels Street

Downtown

Casual Colony
Woodburn Road

Compliments of

## CAROLINA MARKET

Corner Bloodworth and

Lenoir Streets

| | |
|---|---|
| Southgate Shopping Center<br><br>Old Garner Road<br><br>PLAZA CLEANERS AND LAUNDRY<br><br>Free Pick-Up and Delivery | Compliments<br><br>of<br><br>B & B CONSTRUCTION CO. |

# AUTOGRAPHS

# AUTOGRAPHS



AMERICAN YEARBOOK COMPANY

"Reggie Watkins" "69"

Jackie Wiggins "Dotty"

Annie Richardson "69"

Jimmie Ray Moore 69

Larry Lamont Kay

Joan D. Hunter 69

David

Carolyn Martin '70

Shirley Mack

Jane Melvin

Kay Rowe

Jane Hope "69"

Alton Woods "69"

Nanetta C. Watson "69"

Michele Palmer 69

Carolyn J. Hill

Dennis Doe

Peggy Allen "69"

Cynthia Hunter '69

Jay Ashury ("69")

Deborah Clements

Glennis J. Noble Class 69

Valerie Dalberry '69

Bobby Hintow Class 69

Leon Jones Class 69

MLS "69"

"ROB" '69

"69"
Dennis Davis
William "DOC" Noble
Ernest Martin '69
ADA
ADA
ADA
Sandra
Sara Bridges
Wm D. Sanders
"Billy Boy"
Bruce Sutherlin '69
Claudia L. Reid '69
Shirley Rogers '69
Alfonzo Watson
Fondean
Jimmy N. Dillard
Willey '69
Joel L. Scott
Alvin Saunders
Robert Davidson
William T. Jackson '69
Ernestine Johnson
Henry Hinton '69
Barbara Whitenberg
69
HELEN MILES
Harold L. Freeman '69
Pood Fannie Gilmer
Millie Dunn '69
Cornelius "Conny" '69
Cornelia Lumpkin

ORL

WAKE COUNTY LIBRARIES
3 2046 03227 9379